

6-2013

Beyond Myrkwood For Orchestra

Amanda Laven

Union College - Schenectady, NY

Follow this and additional works at: <https://digitalworks.union.edu/theses>

Part of the [Music Commons](#)

Recommended Citation

Laven, Amanda, "Beyond Myrkwood For Orchestra" (2013). *Honors Theses*. 695.
<https://digitalworks.union.edu/theses/695>

This Open Access is brought to you for free and open access by the Student Work at Union | Digital Works. It has been accepted for inclusion in Honors Theses by an authorized administrator of Union | Digital Works. For more information, please contact digitalworks@union.edu.

Beyond Myrkwood

For Orchestra

by
Amanda Laven

Submitted in partial fulfillment of the requirements for
Honors in the Department of Music

UNION COLLEGE

June, 2013

Beyond Myrkwood

For Orchestra

Amanda Laven

Instrumentation:	2 flutes	1 bass trombone
	2 oboes	1 tuba
	2 clarinets in Bb	2 timpani
	2 bassoons	percussion – snare drum, suspended
	4 horns in F	cymbal, sizzle cymbal, crash cymbal,
	2 trumpets	glockenspiel, medium triangle
	2 tenor trombones	strings

Duration: Approximately 10 minutes

First Performance: Union College and Community Orchestra, conducted by Professor John Cox, Memorial Chapel, Schenectady, New York, at the Steinmetz Symposium on May 10th, 2013

Program Note: This piece explores three realms of Ancient Norse legend through the eyes of Fenrir the great black wolf, son of the god of mischief Loki, who is destined to devour Odin, king of the gods, at Ragnarok – Twilight of the Gods, the end of the world. We first explore the land of Fenrir's birth, Jotunheim, the land of the giants. Jotunheim is cold and desolate, but its grand mountains and valleys inspire a sense of awe. A sinister feeling penetrates the mood as the gods sneak into Jotunheim to kidnap Fenrir and his two siblings. After a struggle with the children's mother, the giantess Angrboda, the gods steal through the forest of Myrkwood that separates their homeland from that of the giants. The forest is a calming and playful place to Fenrir, who will spend most of his younger days roaming freely among the trees. As the gods exit the forest, the land of Asgard looms ahead, beautiful and imposing. The power of the gods resonates through this realm, but it is never forgotten that Fenrir and his family will ultimately triumph.

Beyond Myrkwood

Bass Trombone & Tuba

Amanda Laven

Broadly $\text{♩} = 120$ **A** **2** Trombone a 2. *p*

24 **9** **B** Oboe **7**

45 **C** Oboe Trumpet *f*

53 *ff* *p cresc.* *accel.* *p sub* *ff*

67 **2** a 2. **D** **a tempo** *f* *f marcato*

77 **E** *p cresc.*

84 **F** a 2. *p cresc.*

90

Beyond Myrkwood - Bass Trombone & Tuba

2

95 **G** **Maestoso** $\text{♩} = 92$

ff

103

110 **H**

12

p

I **Allegro** (M.M. $\text{♩} = \text{c. } 120$)

Oboe

13

J

15 **K**

8

L

Oboe

14

M **Broadly** $\text{♩} = 132$

Trumpet

197

p cresc.

f

205

N

ff

215

5

O

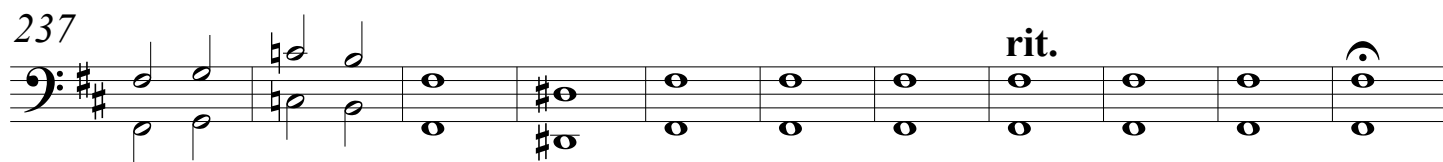
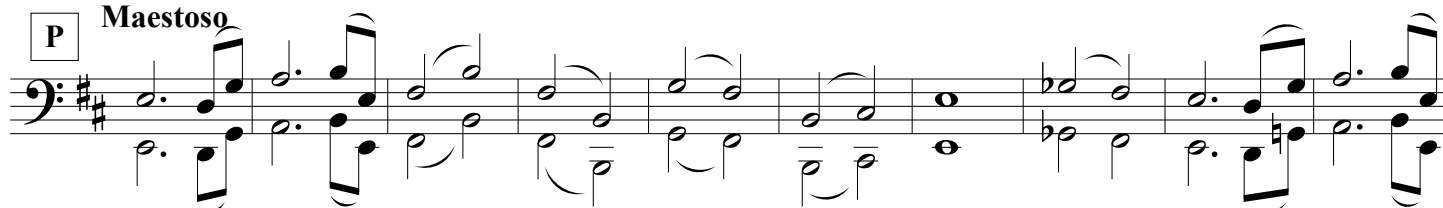

237

P **Maestoso**

258

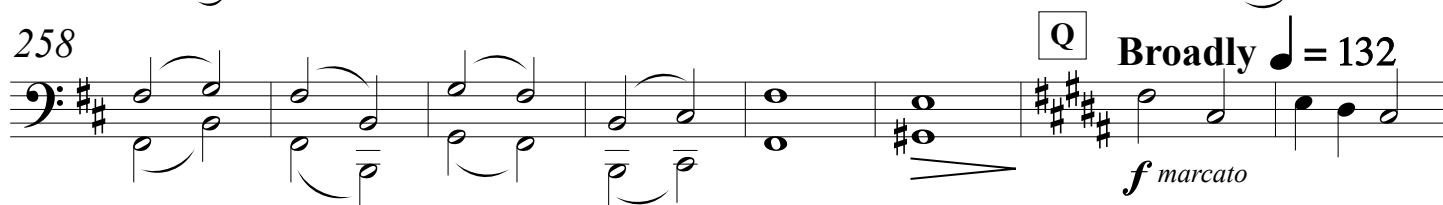

266

275

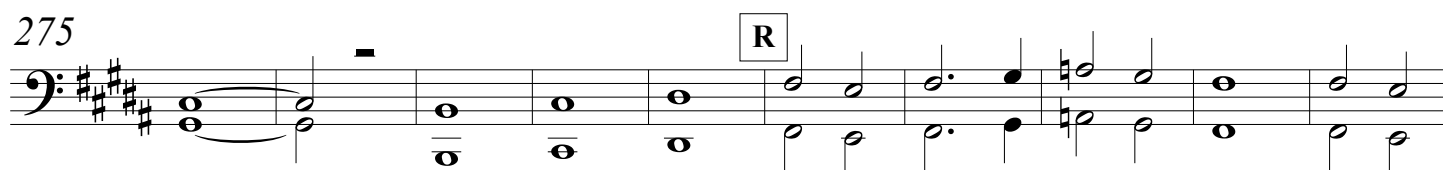

285

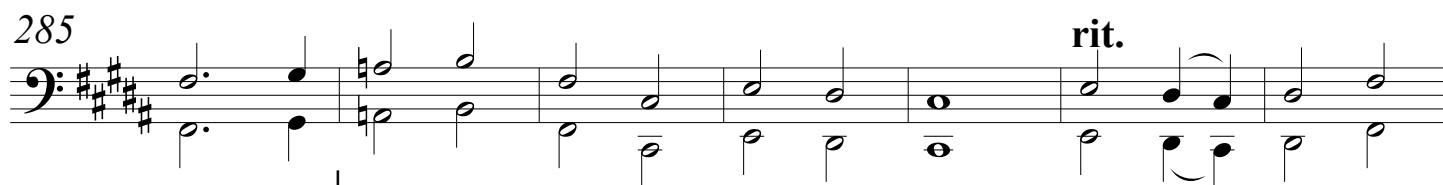
S **Maestoso** ♩ = 92

299

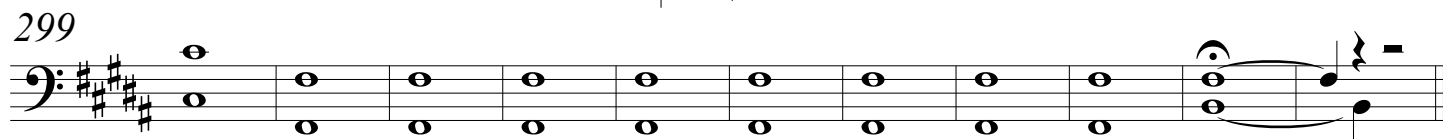

Beyond Myrkwood

Bassoons 1&2

Amanda Laven

Broadly ♩ = 120 A

16 2 Flute

24 a 2. *p* *cresc. poco a poco*

30 B *f*

37 a 2. *cresc.*

43 C *sffp*

50 *f* *ff* *mp cresc.*

57 *accel.* *p sub*

63 *accel.* *ff* a 2.

© 2012, Amanda Laven

D a tempo**E**

84

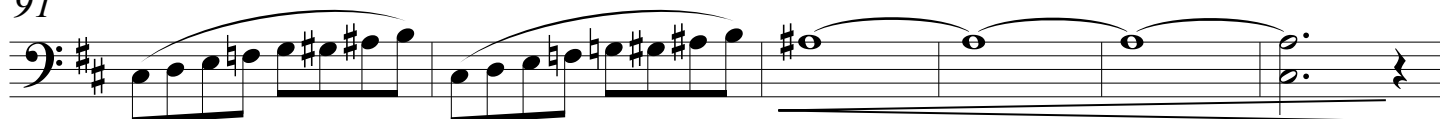
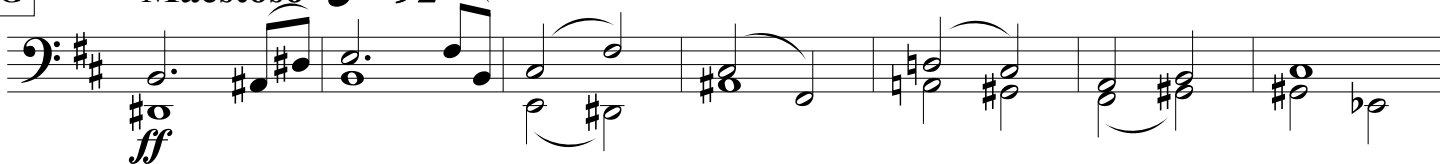

91

**G** Maestoso ♩ = 92

104

111

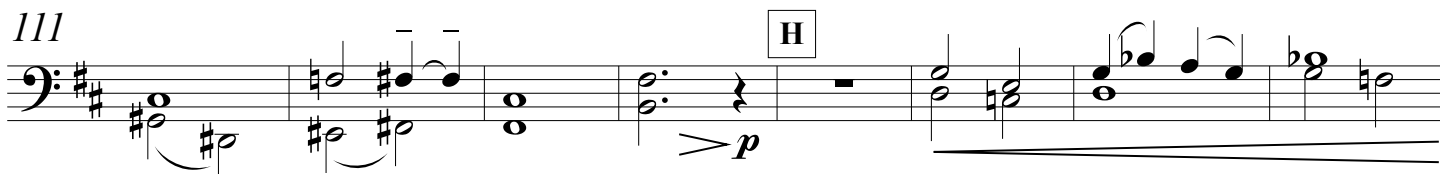

119

**I** Allegro (M.M. ♩ = c. 120) Flute (8va)

144 J

f

154 K

mf

163

f

172 L 1.

p

183

p

193 M **Broadly** $\text{♩} = 132$

p *cresc. marcato*

202

f *ff*

N

f

219 O

p *cresc. poco a poco*

Beyond Myrkwood - Bassoons 1&2

4

231

239

P Maestoso

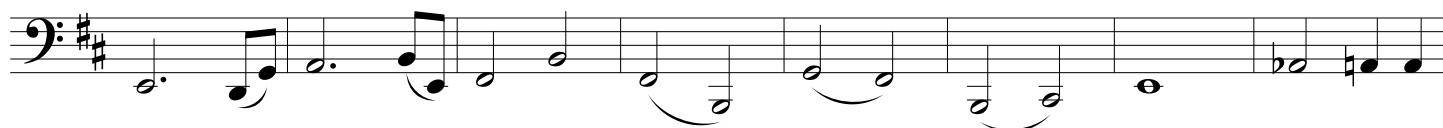

256

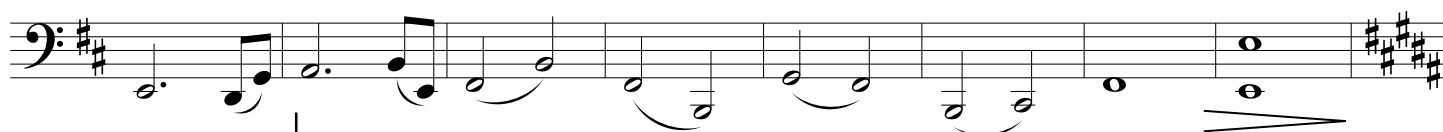

Q Broadly $\text{♩} = 132$

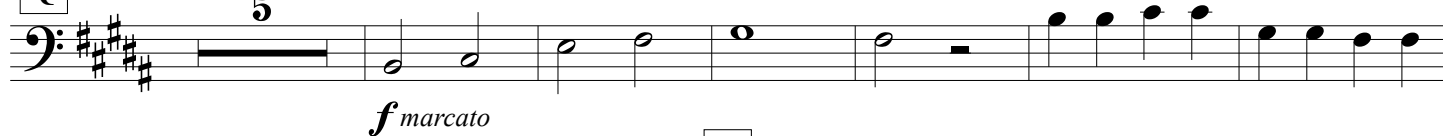

275

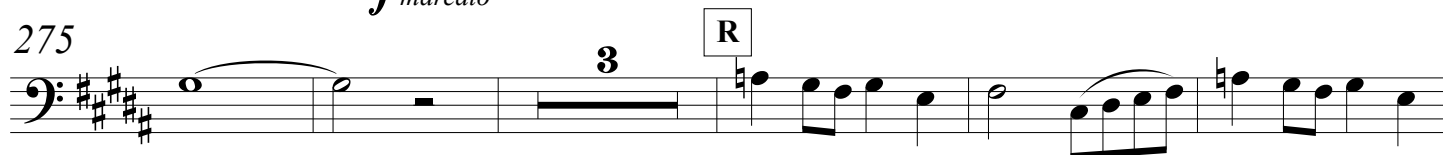

283

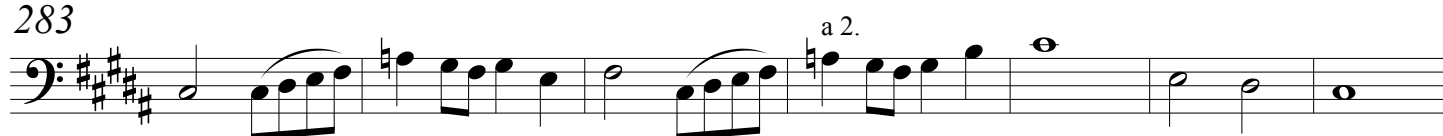

290

299

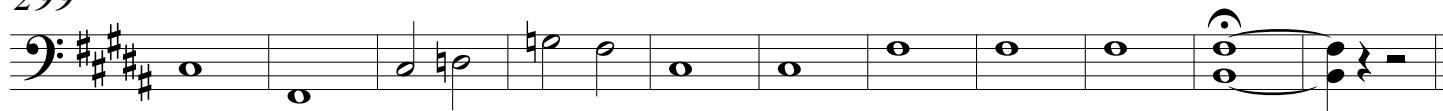

Beyond Myrkwood

Cello

Amanda Laven

Broadly ♩ = 120

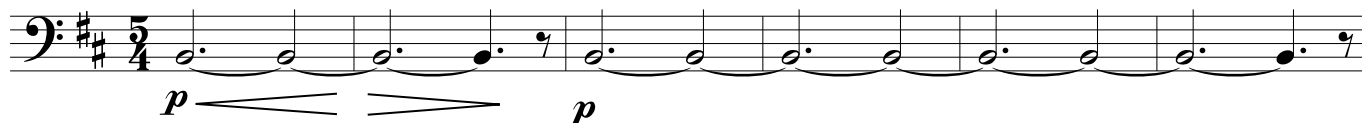

7

14

21

27

B

37

41

Beyond Myrkwood - Cello

2

45

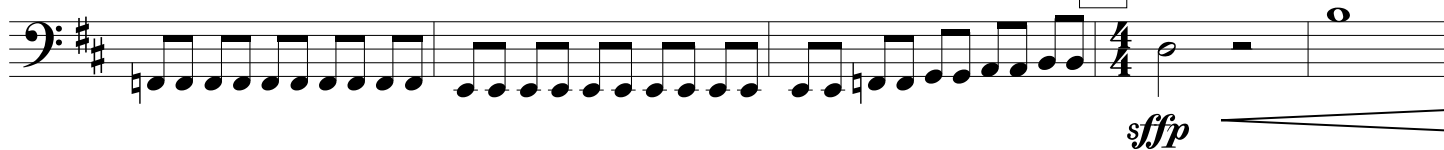

50

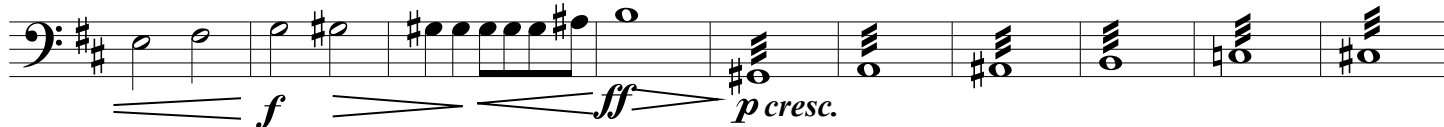

60

accel.

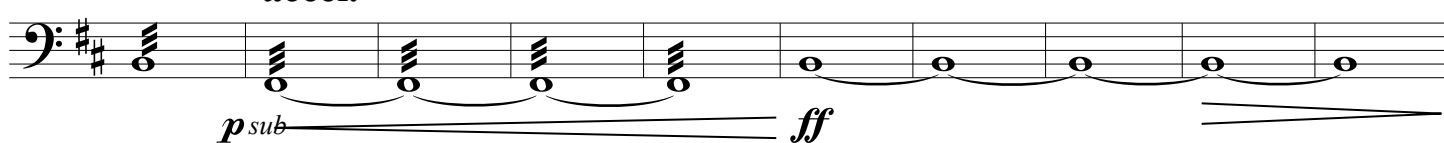

D

a tempo

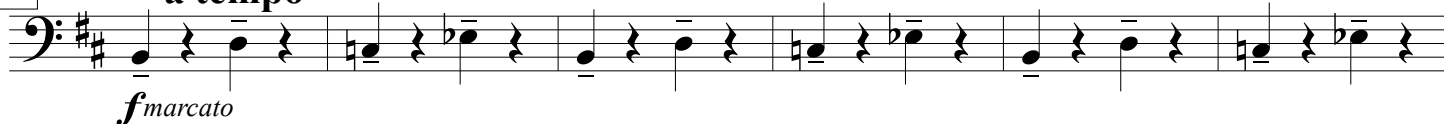

76

E

82

F

88

93

G

Maestoso

♩ = 92

103

112

H

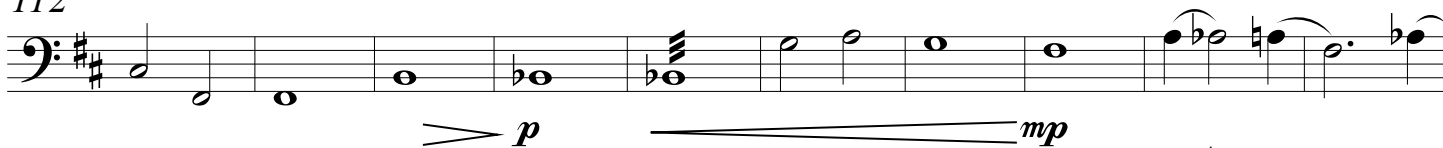

122

I

Allegro (M.M. ♩ = c. 120)

132

Clarinet

pizz.

J

152

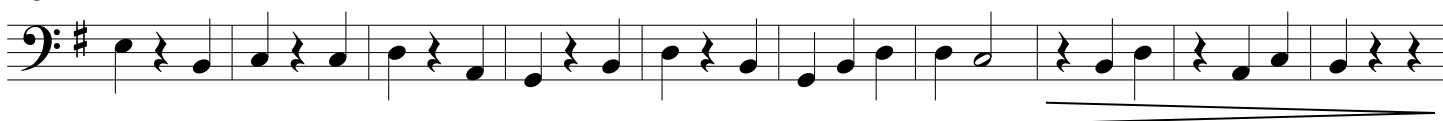

K

arco

mf

L

187

M

Broadly ♩ = 132

p cresc.
marcato

203

N

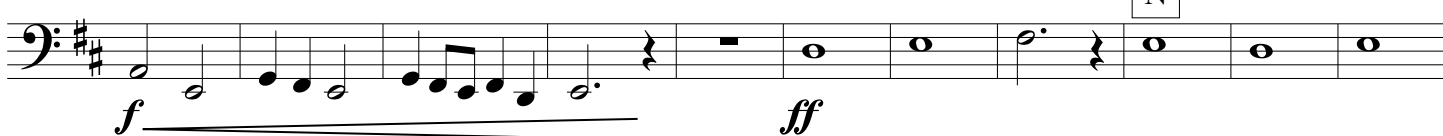

Beyond Myrkwood - Cello

4

214

227

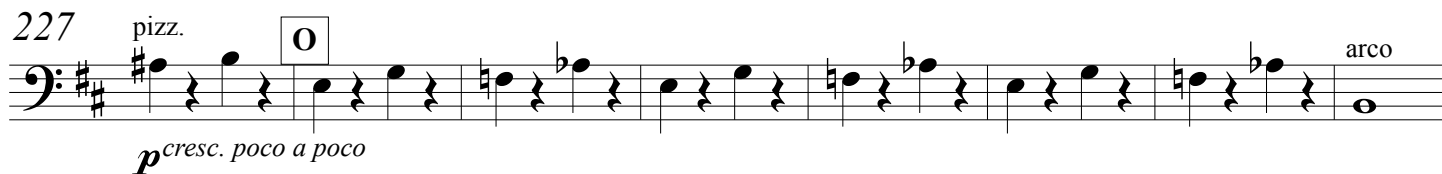

235

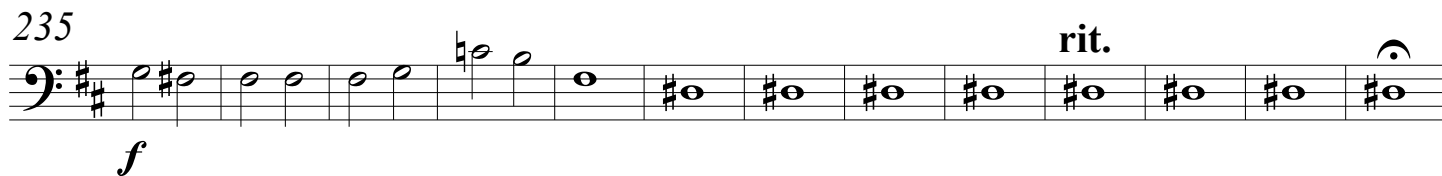

P

Maestoso

258

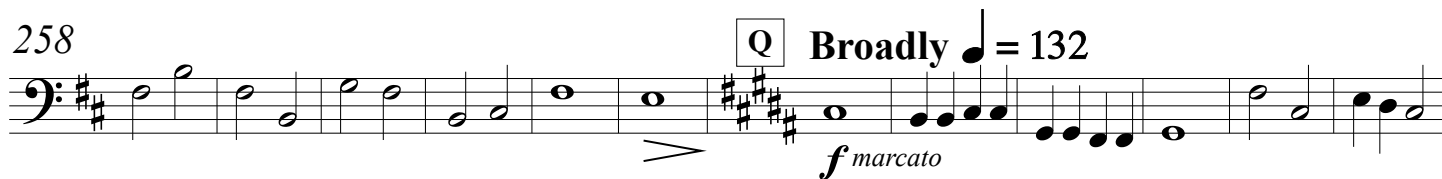

270

R

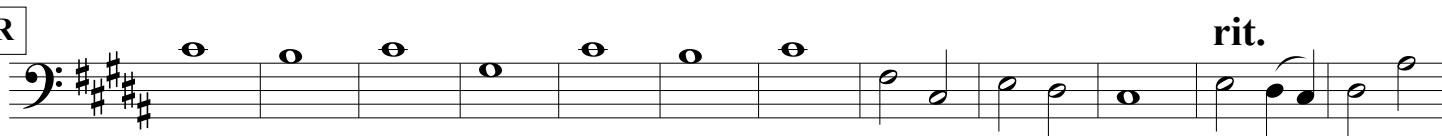

S

Maestoso ♩ = 92

299

Beyond Myrkwood

Clarinet in B \flat 1&2

Amanda Laven

Broadly $\text{♩} = 120$

Trumpet

a 2.

p

12

A

19

p cresc. poco a poco

27

B

f

cresc.

39

45

C

ffp

51

a 2.

f

ff

p cresc.

58 **accel.**

p sub *ff*

66 **D a tempo**

f marcato

74 **E**

p cresc.

81 **F 2**

f *mp cresc.*

90

f *mp cresc.*

G Maestoso ♩ = 92

ff

105

ff

111 **H 2**

p

119

mp *p*

126 **I** **Allegro** (M.M. ♩ = c. 120)

mf

140 **J**

f

151

K

mf

169 **L**

p

181

188 **M** **Broadly** ♩ = 132

p cresc. *f*

207 **N**

ff

Beyond Myrkwood - Clarinets 1&2

4

215

225

p cresc. poco a poco **f**

236

244

rit. **P** **Maestoso**

254

263

Q **Broadly** $\text{♩} = 132$ **f marcato**

276

R **4** **rit.**

291

S **Maestoso** $\text{♩} = 92$

299

Beyond Myrkwood

Double Bass

Amanda Laven

Broadly ♩ = 120

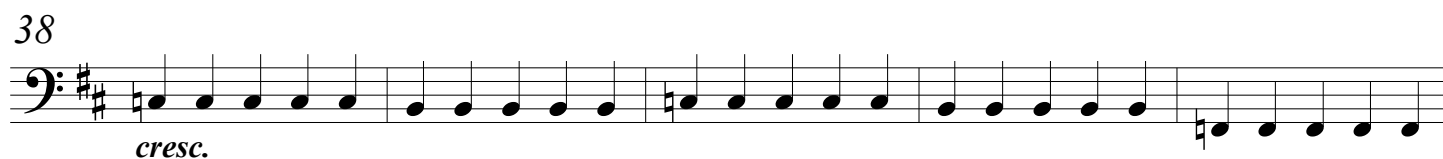
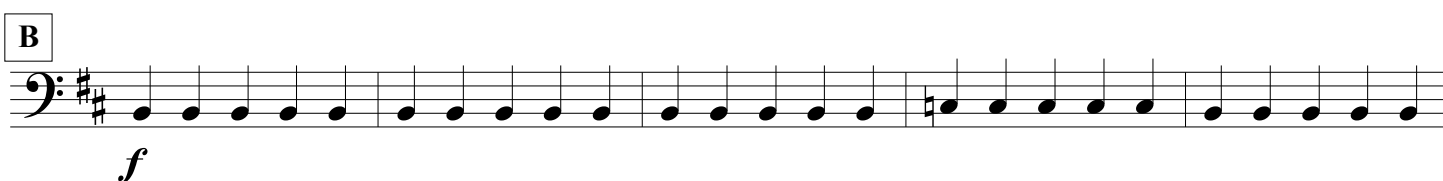

2
C

55 **acc.**

p sub

63

ff *a tempo* *f marcato*

71

77

E

p cresc.

[illegible]

88

93 G **Maestoso** = 92

ff

[illegible]

107

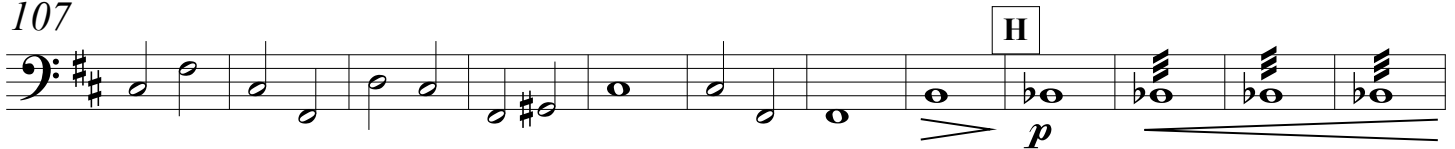

119

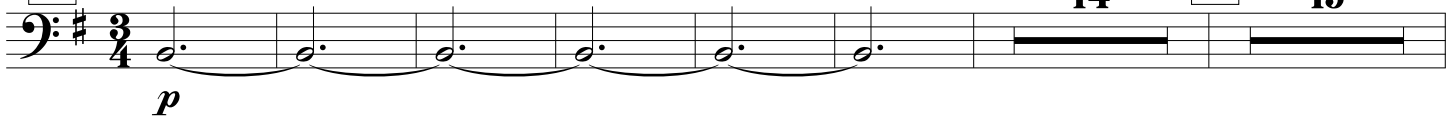
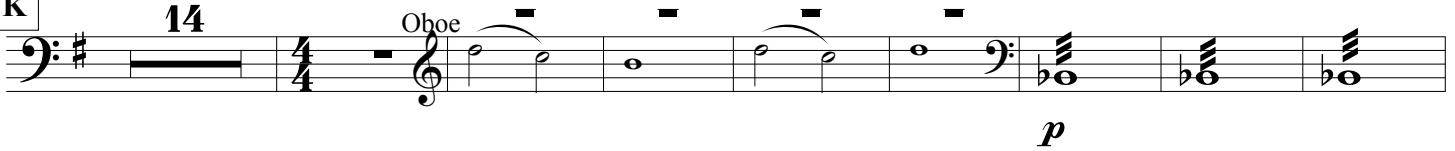
**I** Allegro (M.M. ♩ = c. 120)**K**

184

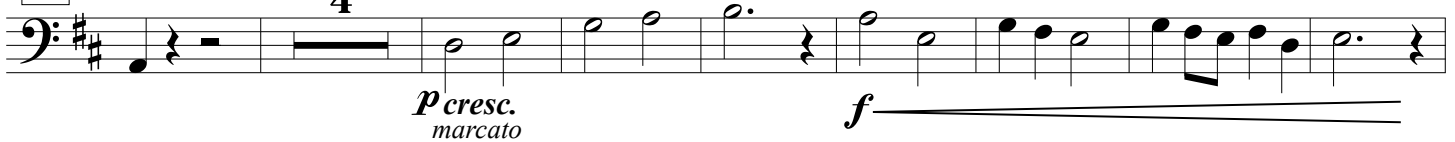
**L** Broadly ♩ = 132

207

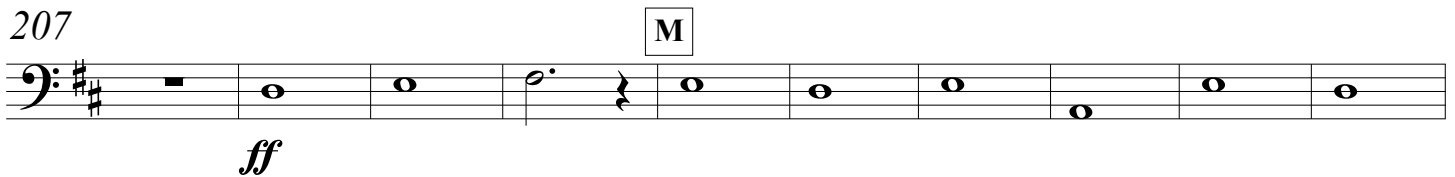

217

222

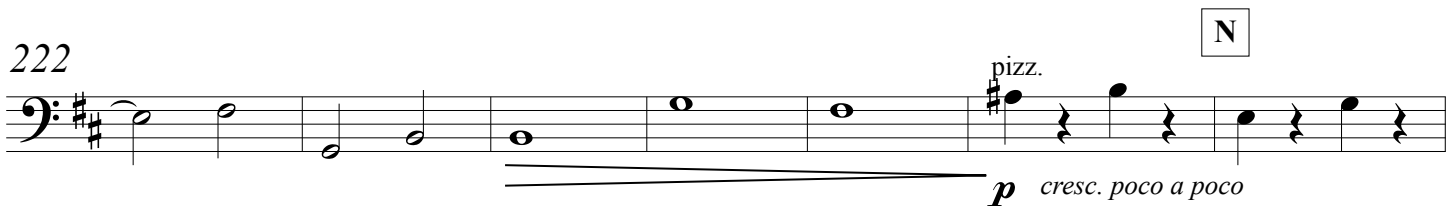

229

237

O Maestoso

257

P Broadly ♩ = 132

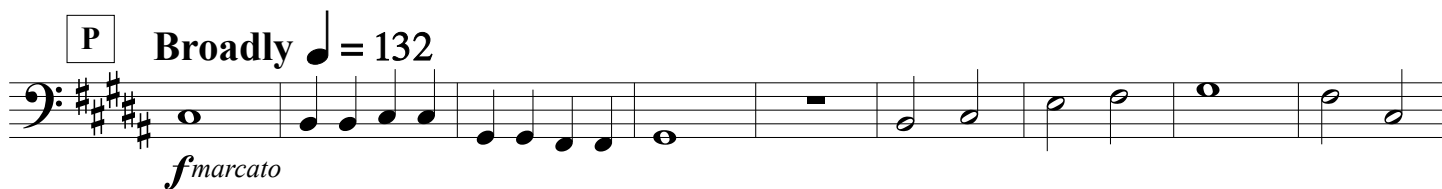

273

284

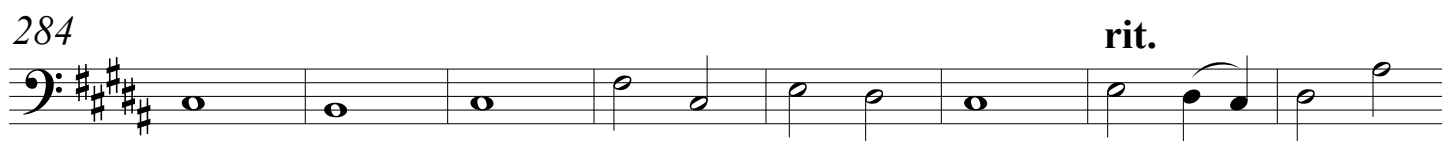

R Maestoso ♩ = 92

300

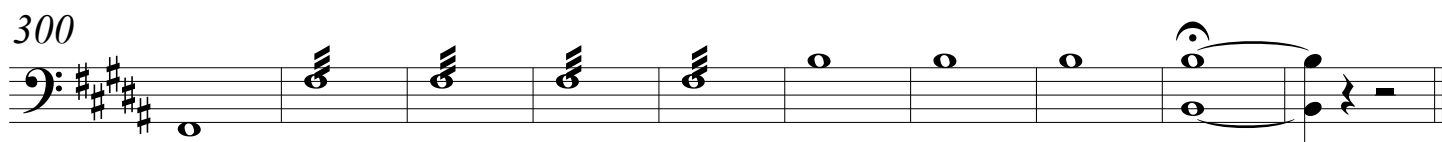

Beyond Myrkwood

Flutes 1&2

Amanda Laven

Broadly ♩ = 120

7 Trumpet a 2.

13 **A** 2 *p*

21 *p cresc. poco a poco*

28 **B** 11 Oboe *f*

46 **C** *f*

53 *ff* *p cresc.*

61 *accel.* *p sub* *ff*

67 *a 2.* **D** *a tempo* *f marcato*

Beyond Myrkwood - Flutes 1&2

2

74 E 2 *mp cresc.*

81 *f*

F 3 *mp cresc.* **Maestoso** ♩ = 92

93 G *ff*

100

105

111 H 2 *p*

119 *mp* *p*

I **Allegro** (M.M. ♩ = c. 120) 6 *mf* *mf*

Beyond Myrkwood - Flutes 1&2

3

142 **J** *f*

154

K *mf*

169

L *p*

186

192 **M** *Broadly* ♩ = 132 *p* Trumpet

206 *ff*

N *p cresc.* a 2.

Beyond Myrkwood - Flutes 1&2

4

O

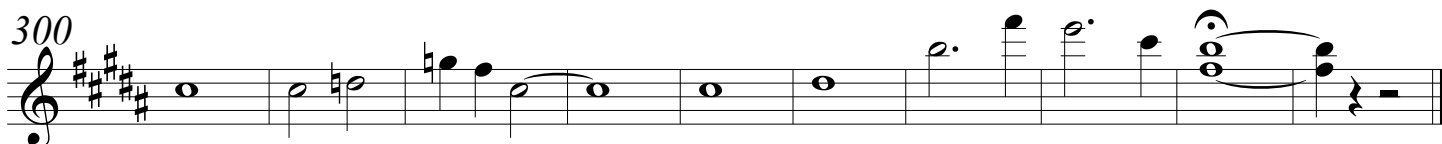
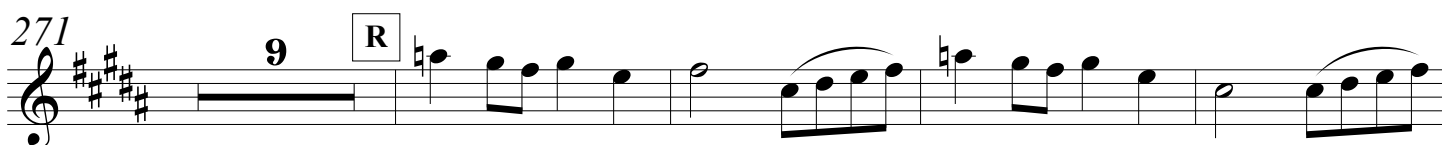
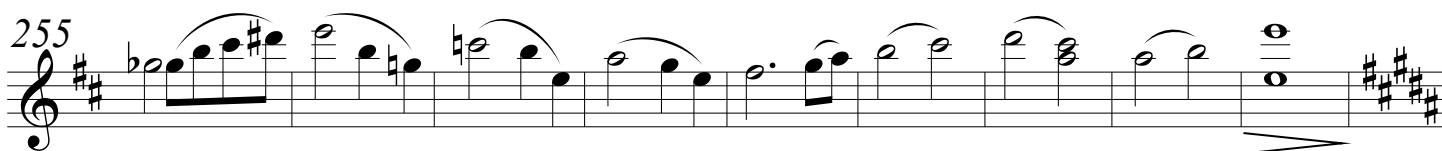
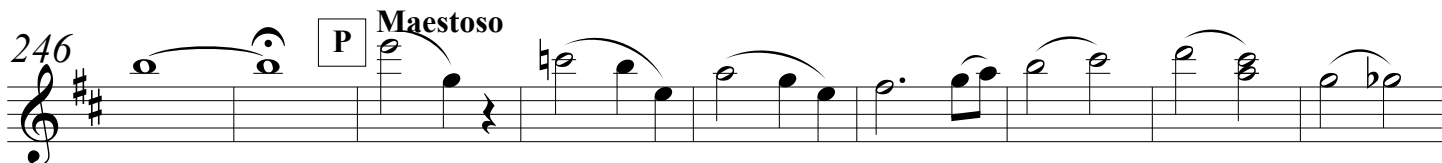
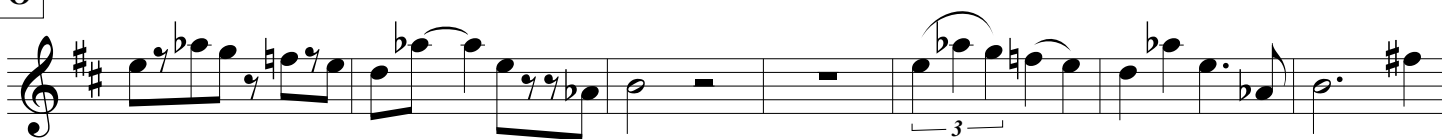

Beyond Myrkwood

Horns 1&2 in F

Amanda Laven

Broadly ♩ = 120

7

Trumpet

1.

p

14

3

A

16

B

38

7

Oboe

C

Trumpet

51

a 2.

8

4

8

f *ff* *mf cresc.*

61

a 2.

p sub *ff* **accel.**

68

a 2.

D

a tempo

f *mf marcato*

75

E

p cresc.

82

F

2

f

Beyond Myrkwood - Horns 1&2

2

88 *mp cresc.*

93 **G** *Maestoso* $\text{♩} = 92$ *ff*

101

108 **H** *> p* 12

I *Allegro* (M.M. $\text{♩} = \text{c. } 120$) 13

J 15 **K** *Oboe* 8

L *Oboe* 14 **M** *Broadly* $\text{♩} = 132$ *Trumpet*

196

202 *ff*

209 N

216 a 2.

223 O
p cresc. poco a poco

230 *f*

237

244 rit. P Maestoso

251

257

Q Broadly ♩ = 132
f marcato 3

Beyond Myrkwood - Horns 1&2

4
272

f

3

[R]

285

f

rit.

[S] **Maestoso** ♩ = 92

300

Beyond Myrkwood

Horns 3&4 in F

Amanda Laven

Broadly $\text{♩} = 120$

A

10 Horn Trumpet 3. *p*

18 **B** Oboe 15 7

45 Oboe **C** Trumpet a 2. *f* *ff*

54 **4** *mf cresc.* **accel.** *p sub* *ff*

67 a 2. **D** a tempo *f* *f marcato*

76 **E** *p cresc.* *f*

85 **F** *p cresc.* 2

91

G **Maestoso** $\text{♩} = 92$
a 2.
ff

105

H **I** **Allegro** (M.M. $\text{♩} = \text{c. } 120$)
12
> p Oboe

131 **J** **K**
13 15 Oboe

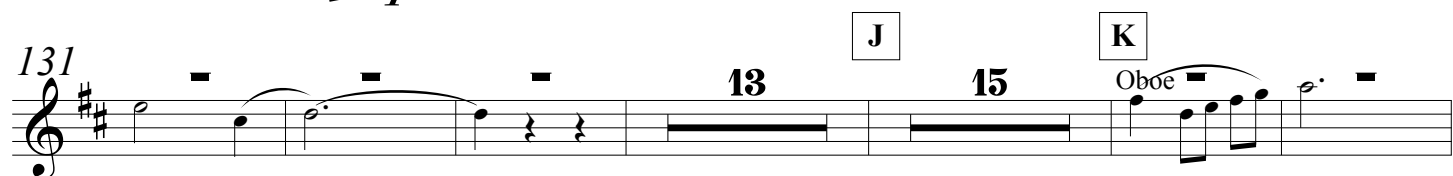

164 **L**
8 14 Oboe

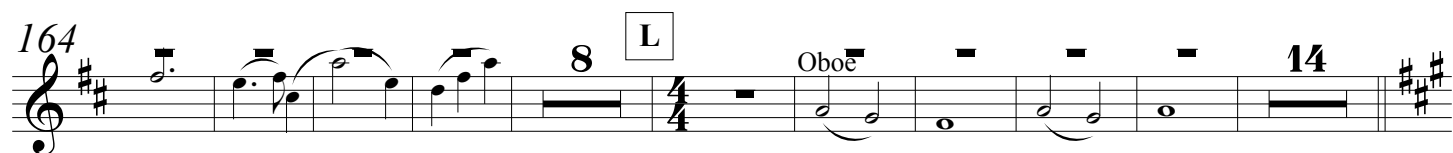

M **Broadly** $\text{♩} = 132$
Trumpet
f

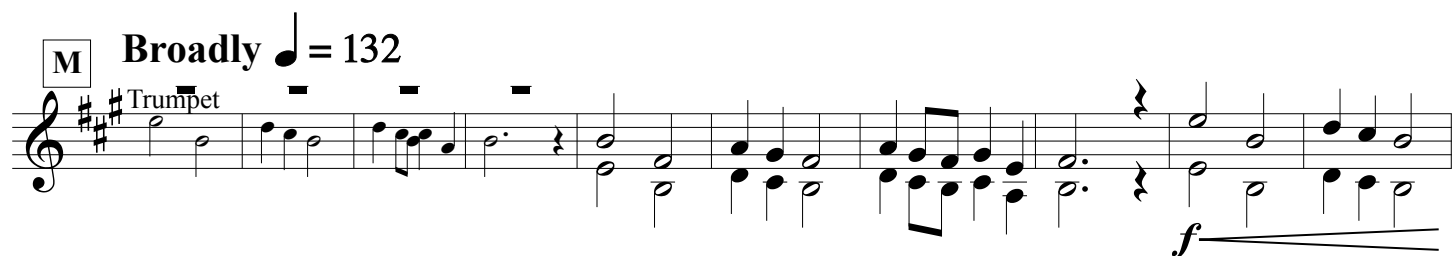

205
N
a 2.
ff

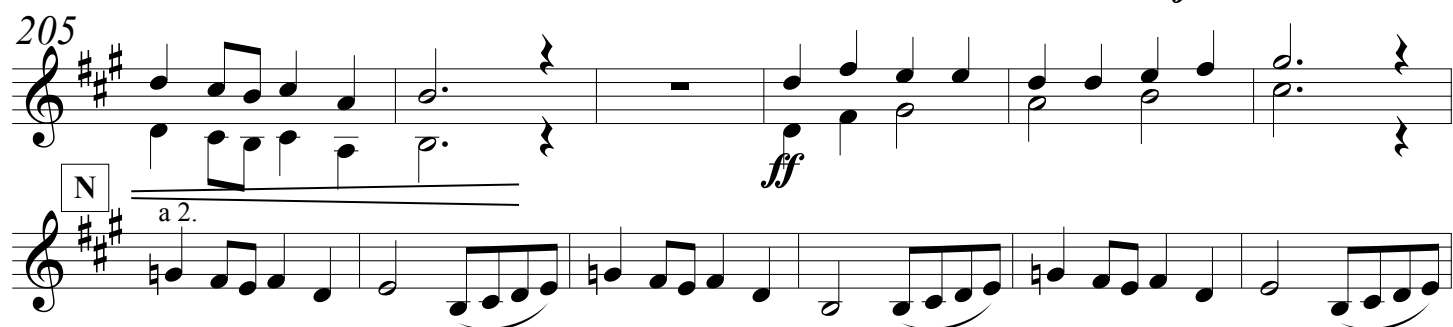

217

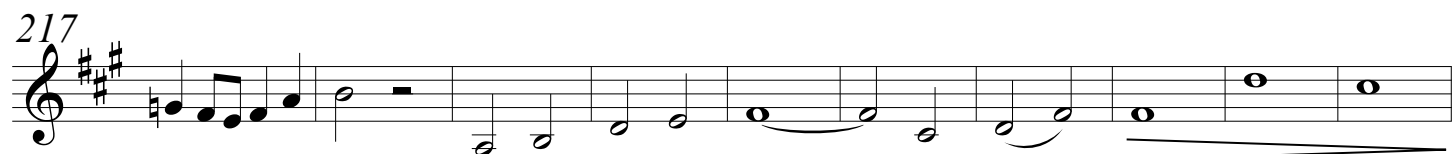

227 O

p *cresc. poco a poco* *f*

238 *rit.*

P **Maestoso**

256

Q **Broadly** ♩ = 132 *a 2.* **3**

f marcato *f*

274 **3** R

282

288 *rit.* S **Maestoso** ♩ = 92

298

Beyond Myrkwood

Oboes 1&2

Amanda Laven

Broadly ♩ = 120

9 Flute

A

4 a 2.

p cresc. poco a poco

28 B

36 *cresc.*

42

46 C

a 2.

sfzp *f*

52 *ff* *p cresc.*

58 *accel.* *p sub* *ff*

Beyond Myrkwood - Oboes 1&2

2

66 D **a tempo**
f marcato

73 E
p cresc.

80 F **2**
f

90
mp cresc.

G **Maestoso** ♩ = 92
ff

102
ff

107
p

H
mp

I **Allegro** (M.M. ♩ = c. 120)
p

Solo 1. **2.**
mf

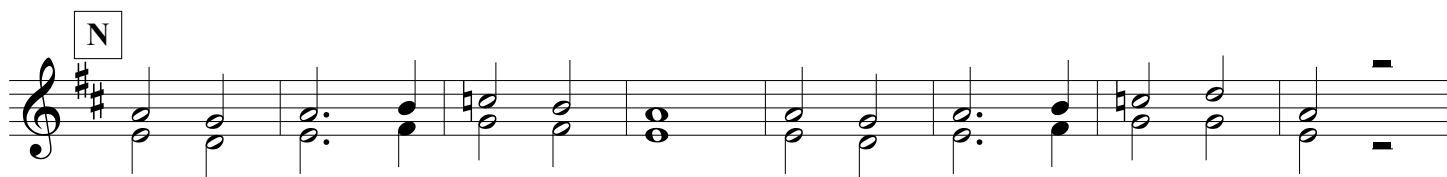
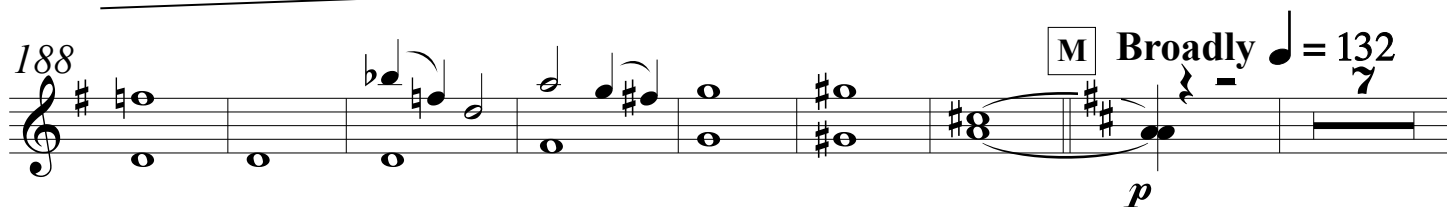
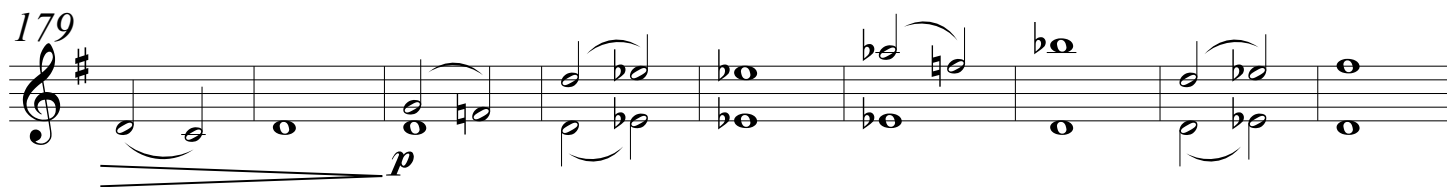
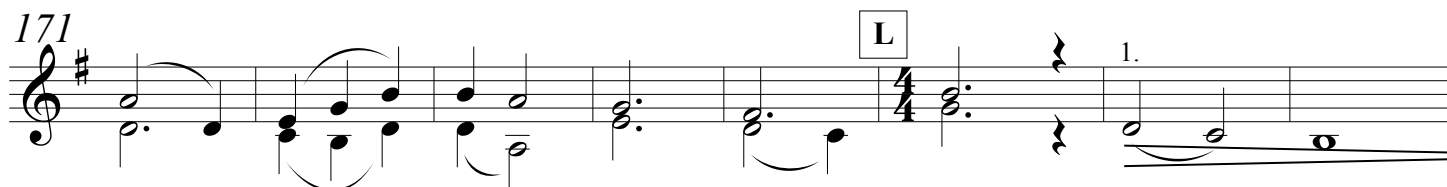
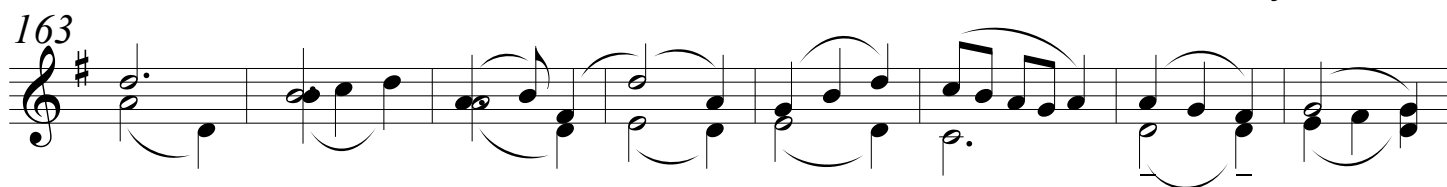

Beyond Myrkwood - Oboes 1&2

4

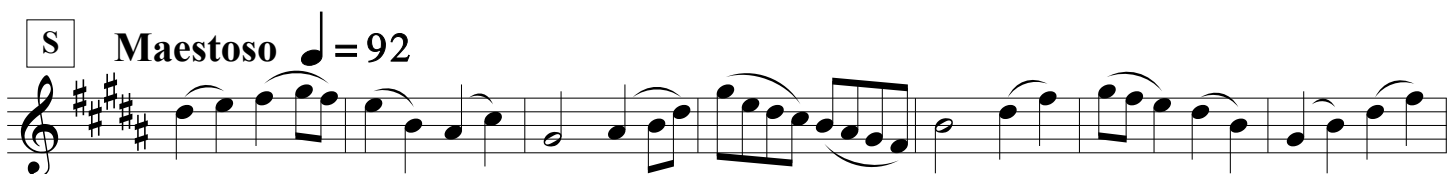
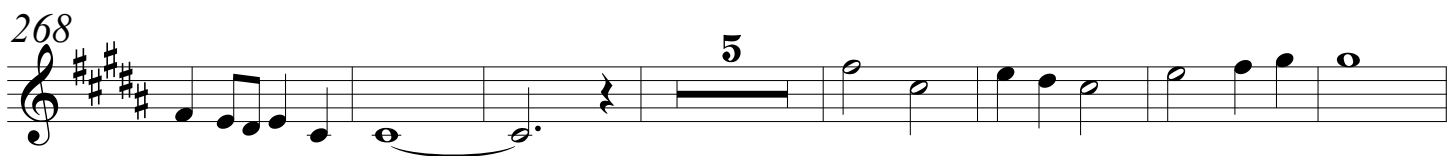
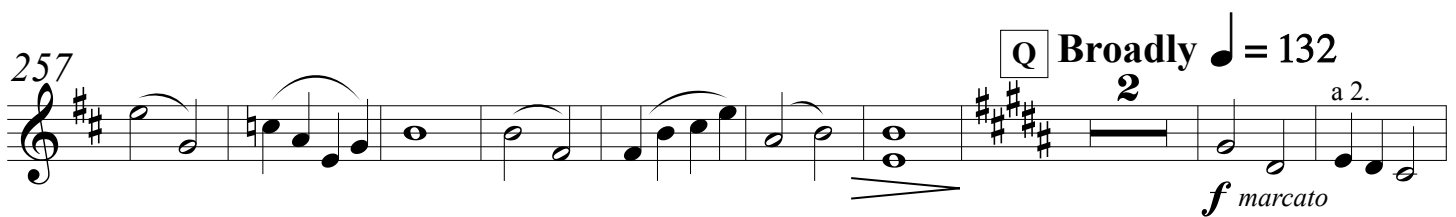
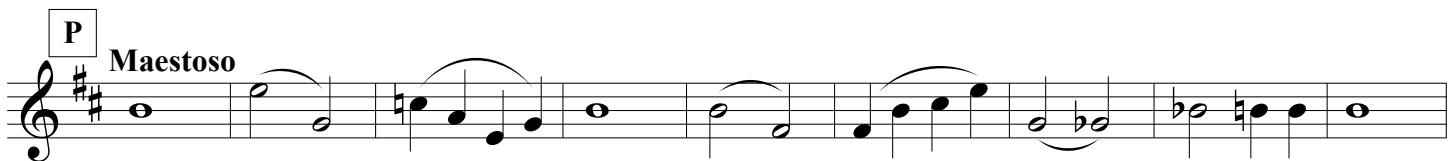
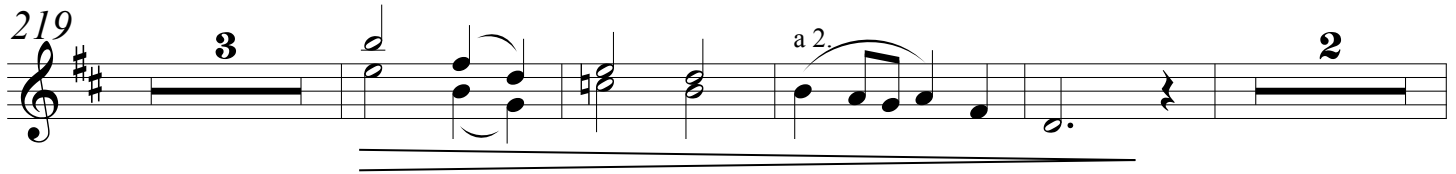

Beyond Myrkwood

Percussion

Snare Drum, Crash Cymbal, Suspended Cymbal, Sizzle Cymbal, Medium Triangle, Glockenspiel

Amanda Laven

Broadly ♩ = 120

A 16 Violin I 13 Oboe **B**

36 Susp. Cymb. Rim *p* Susp. Cymb. Bell *f* Susp. Cymb. Rim *p* Susp. Cymb. Bell *f*

40 Susp. Cymb. Rim *p* Susp. Cymb. Bell *f* Susp. Cymb. Roll *p* let ring *mf* Susp. Cymb. Bell *f*

45 Susp. Cymb. Roll *p* Susp. Cymb. Rim *f* **C** choke *ff* 4

53 Snare Drum - Snares On *p cresc.*

58 *accel.* *p sub*

63 *ff* 3 *p*

D **a tempo** *f* *f marcato*

Beyond Myrkwood - Percussion

2

73

76

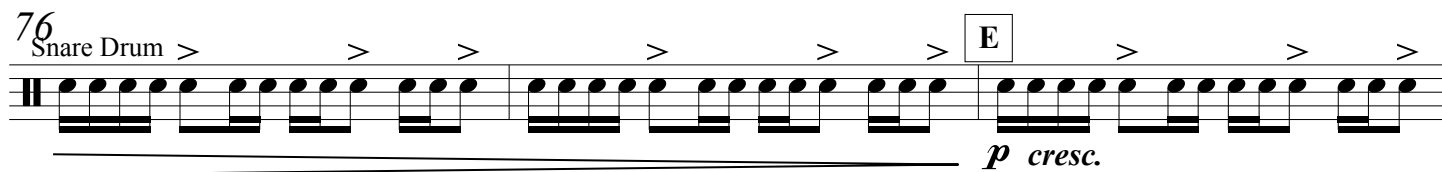

79

82

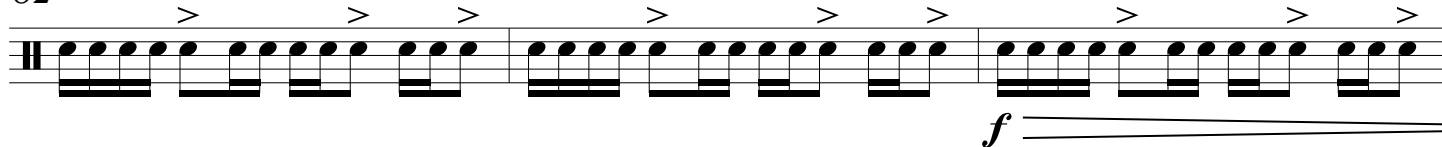

85

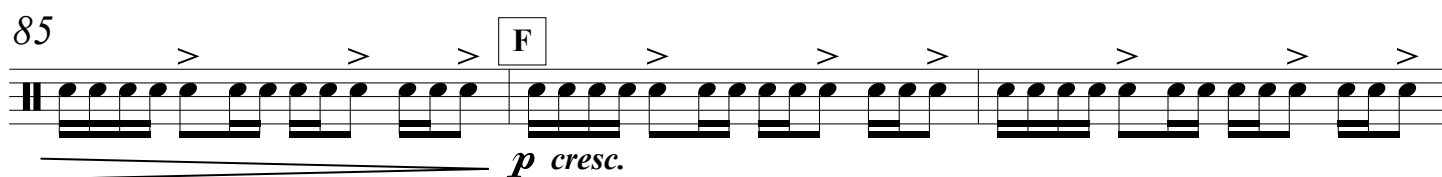

88

91

G

Maestoso ♩ = 92

Crash Cymbal

2

4

2

To Sizzle Cymbal

6

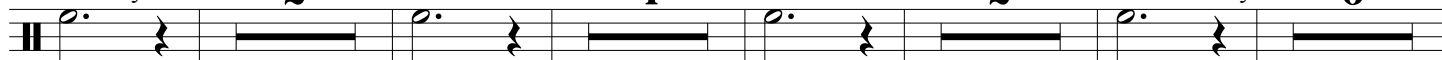

ff

H

Sizzle Cymbal

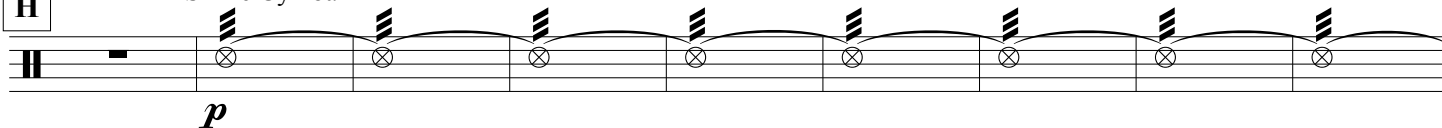

124 **I** **Allegro** (M.M. ♩ = c. 120)
To Medium Triangle 5 Medium Triangle 7
p *mf*

142 5 **J** 7 To Glockenspiel 6 **K** 10 Oboe
f

173 **L** Glockenspiel
mf

181 Sizzle Cymbal
p

190 **M** **Broadly** ♩ = 132
To Susp. Cymb. 12 Trumpet

210 **N** Susp. Cymb. Rim
p

217 let ring To Snare Drum 8 Snare Drum **O**
p *cresc. poco a poco*

229

232

Beyond Myrkwood - Percussion

4

235

238

242

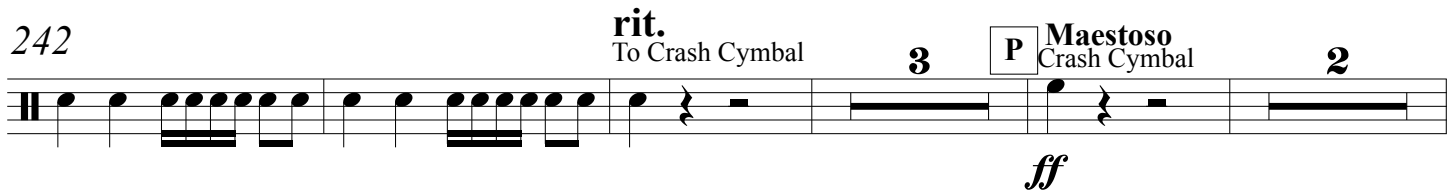

251

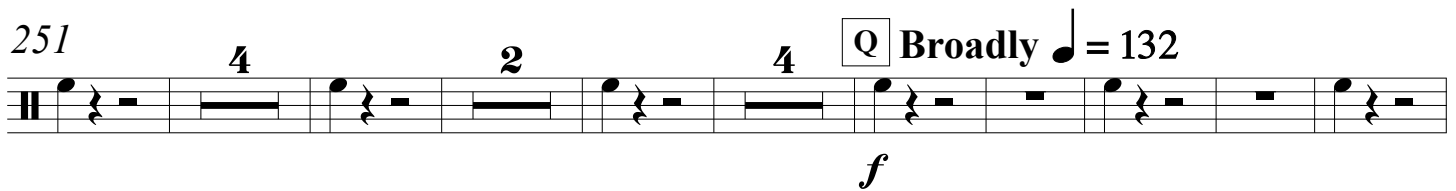

269

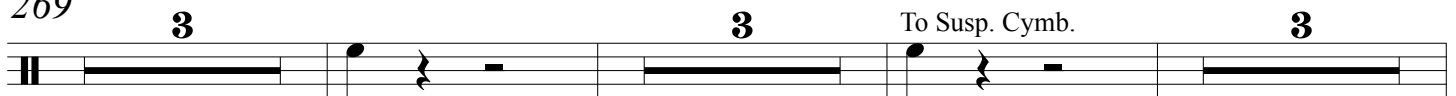

R

287

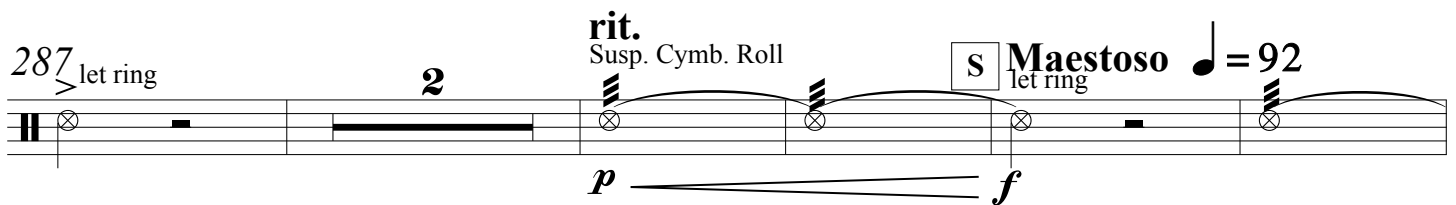

294

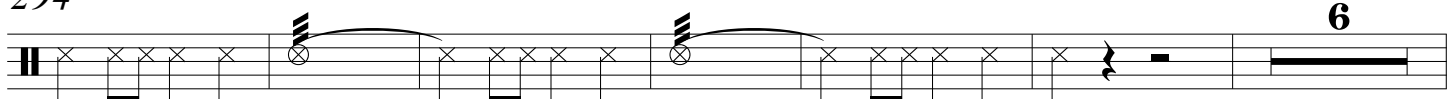

306

Timpani

Beyond Myrkwood

Amanda Laven

Broadly $\text{♩} = 120$

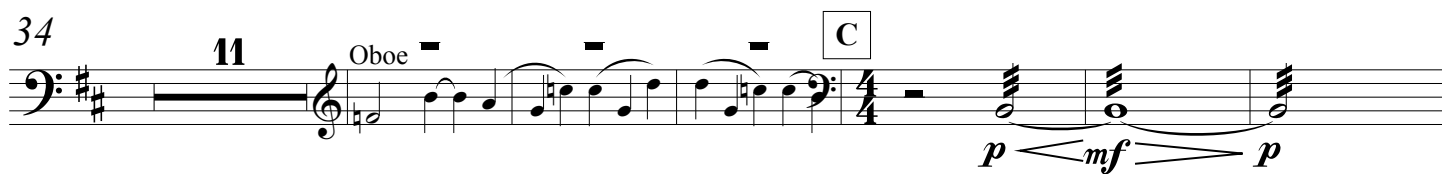
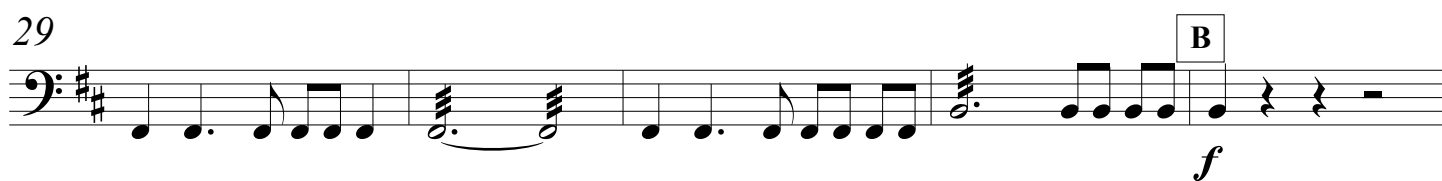
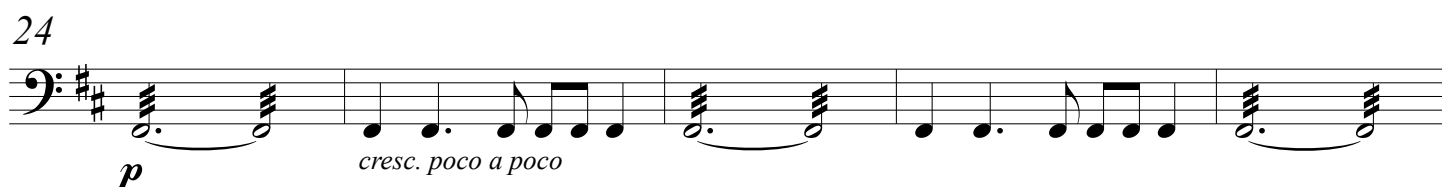
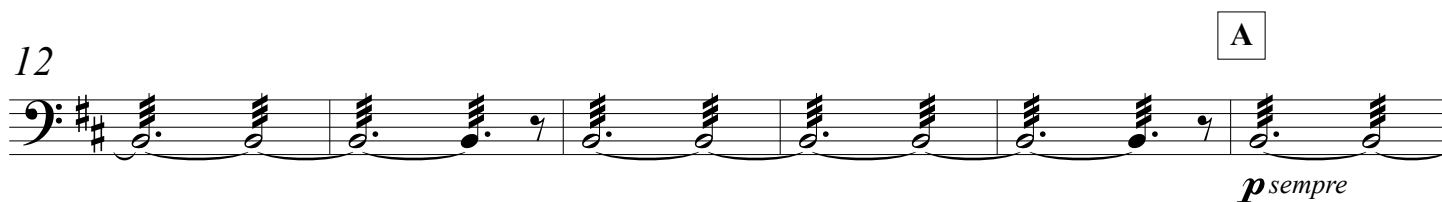
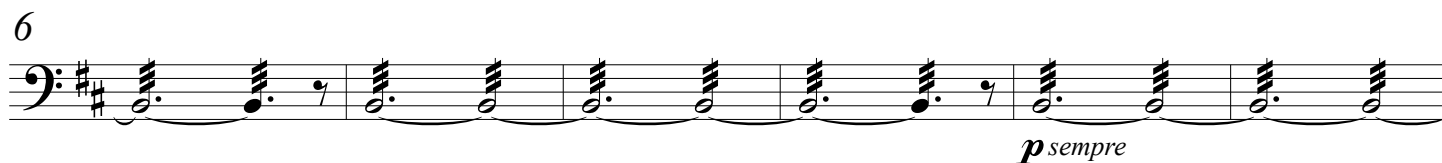

2

63

accel.

[illegible]

68

D

a tempo

Susp. Cymb. Rim
 \geq choke

73

E

> choke > choke > choke > choke > choke choke choke

79

choke choke choke choke choke choke choke choke choke choke

[illegible]

84

F

choke choke choke choke To Timpani 7

Timpani

The bass line is written in G major (one sharp) and 2/4 time. It begins with a forte (*f*) dynamic. The first four measures consist of quarter notes: G2, A2, B2, and G2, each followed by a quarter rest. The fifth measure contains a whole rest. The sixth measure is a half note G2. The seventh measure is a half note A2. The eighth measure is a half note B2. The ninth measure is a half note G2. The tenth measure is a half note F#2. The eleventh measure is a half note E2. The twelfth measure is a half note D2. The thirteenth measure is a half note C2. The fourteenth measure is a half note B1. The fifteenth measure is a half note A1. The sixteenth measure is a half note G1. The piece ends with a double bar line.

96

G

Maestoso ♩ = $\frac{92}{2}$

4

The bass line of 'The Rose Tree' is written in G major (one sharp) and 2/4 time. It begins with a bass clef, a key signature of one sharp (F#), and a common time signature (C). The melody starts with a quarter note G2, followed by a quarter rest, then a half note G2. The dynamics are marked *ff* (fortissimo) with a crescendo hairpin. The melody continues with a half note G2, a quarter rest, and a half note G2. The dynamics are marked *ff* with a crescendo hairpin. The melody ends with a half note G2, a quarter rest, and a half note G2. The dynamics are marked *ff* with a crescendo hairpin.

106

2

c

6

I Allegro (M.M. ♩ = c. 120)

Oboe

130

18

18

K

165

8

Oboe

185

8

L

Oboe

4/4

181 **Broadly** $\text{♩} = 132$

M Trumpet **N**

14 12 17

O Horn **Horn**

7

241 **rit.**

P **Maestoso** **3**

ff **ff**

7

260 **Q** **Broadly** $\text{♩} = 132$ **Oboe** **R** **Trumpet**

4 12

281 **S** **Maestoso** $\text{♩} = 92$

7

294

300

305

Beyond Myrkwood

Trombones 1&2

Amanda Laven

Broadly $\text{♩} = 120$

15 **A** 1. *p* *p* *p* a 2.

22 9 **B**

37 7 **C** Oboe Trumpet

51 a 2. *f* *ff* *p cresc.*

60 *accel.* *accel.* *p sub* *ff* a 2.

D *a tempo* *f* *mf marcato*

E *p cresc.*

84 **F** *f* *p cresc.*

Beyond Myrkwood - Trombones 1&2

2

91

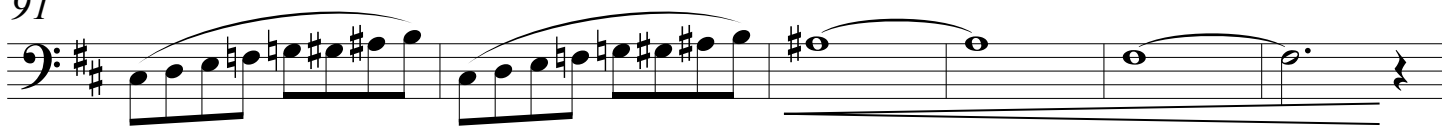

G **Maestoso** ♩ = 92

107

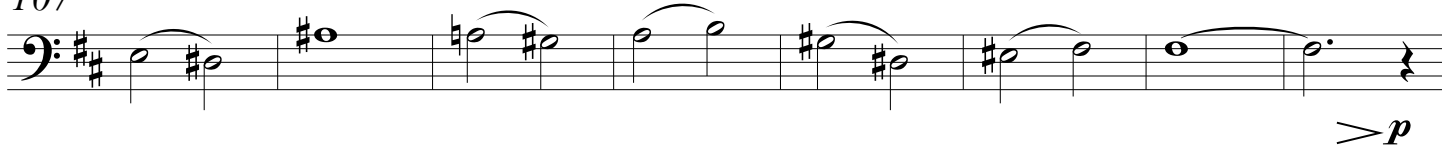

H

12

I

Allegro (M.M. ♩ = c. 120)

128

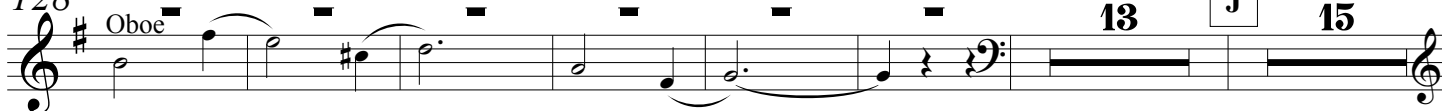

K

Oboe

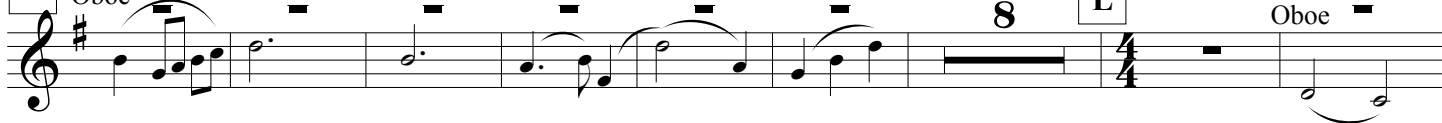

178

M

Broadly ♩ = 132

a 2.

203

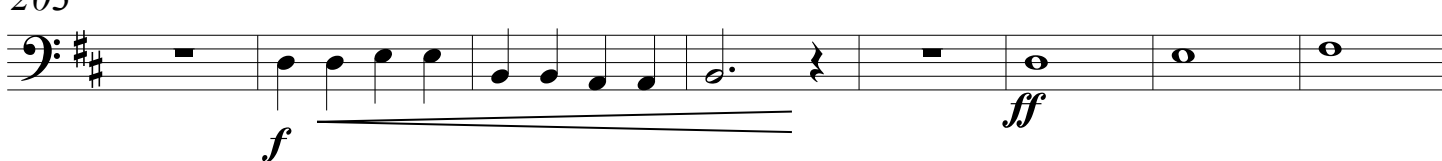

[illegible]

234

P **Maestoso**

[illegible][illegible]

R

289 rit. S Maestoso ♩ = 92

298

Beyond Myrkwood

Trumpets 1&2 in B \flat

Amanda Laven

Broadly $\text{♩} = 120$

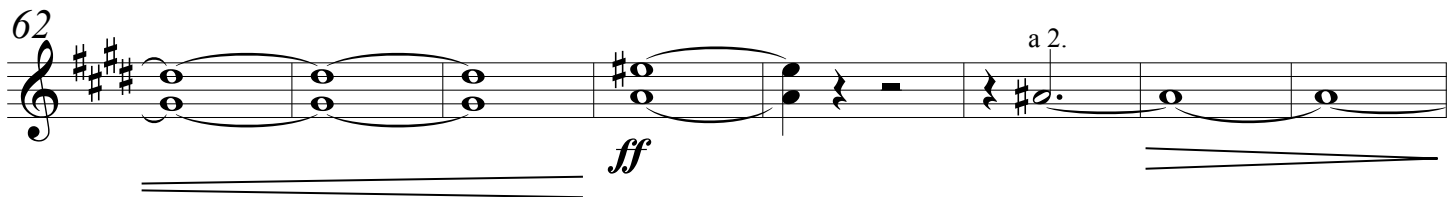
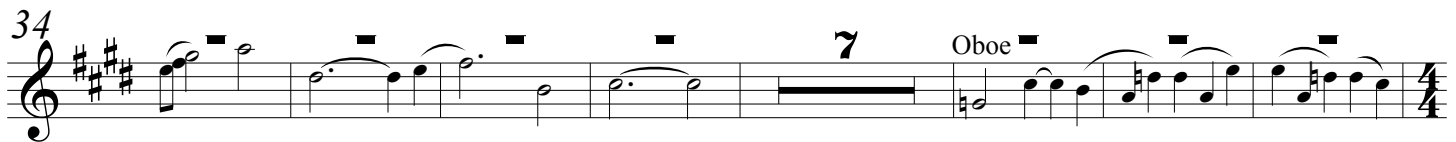
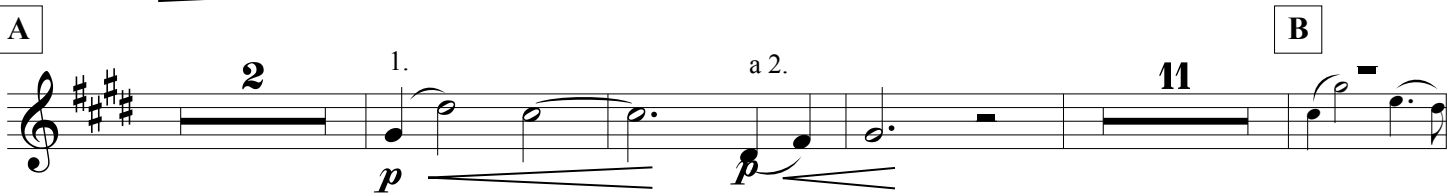
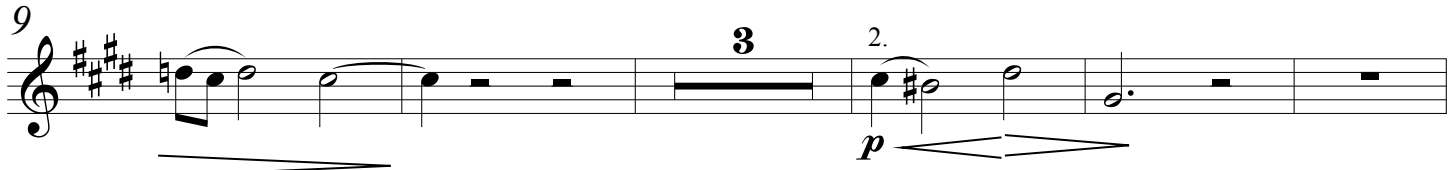
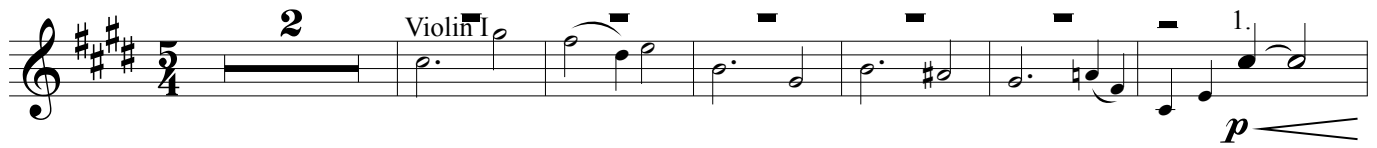

Beyond Myrkwood - Trumpets 1&2

2

76 E *p cresc.*

82 F *f* *mp cresc.*

89

95 G **Maestoso** $\text{♩} = 92$ *ff*

102

108 *p*

H **Allegro** (M.M. $\text{♩} = \text{c. } 120$) I *Oboe*

133 J K *Oboe*

167 L *Oboe*

Beyond Myrkwood - Trumpets 1&2

181 **9** Oboe **M** **Broadly** $\text{♩} = 132$ ³
a 2.
p cresc. marcato

196

202 *f* *ff*

N a 2.

215

223 **5** **0** **3** Horn

233 *f*

241 *rit.*

P **Maestoso**

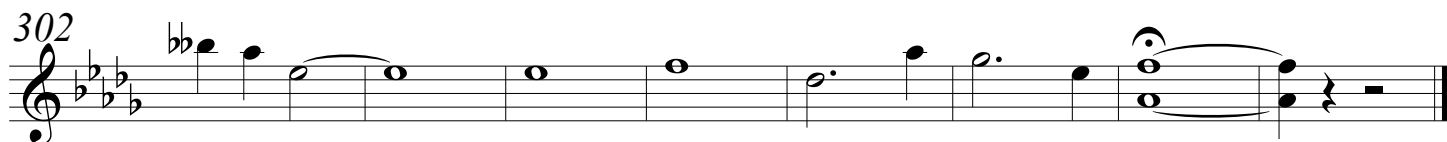
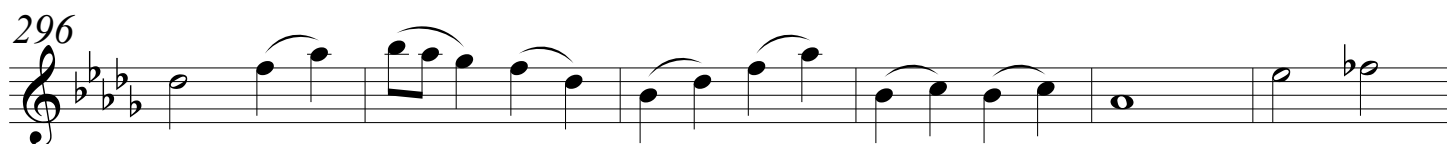
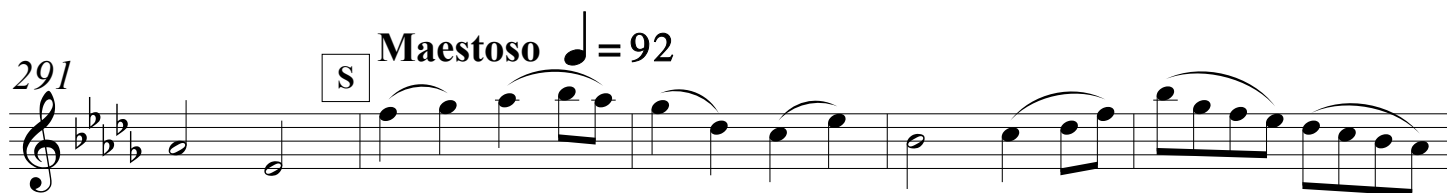
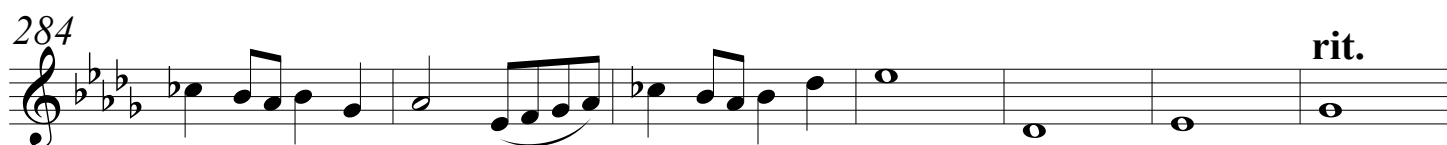
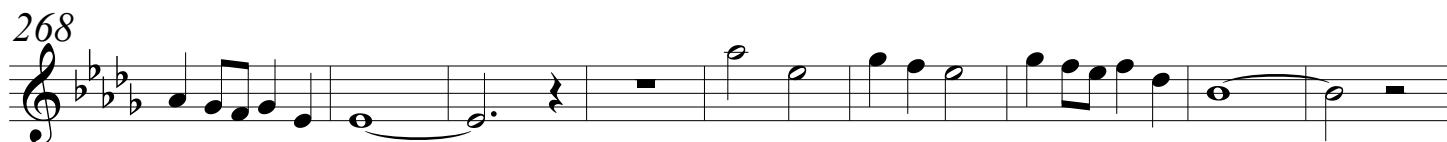
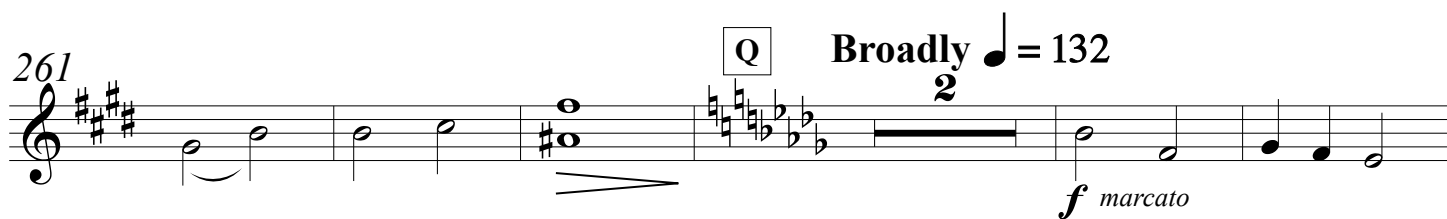
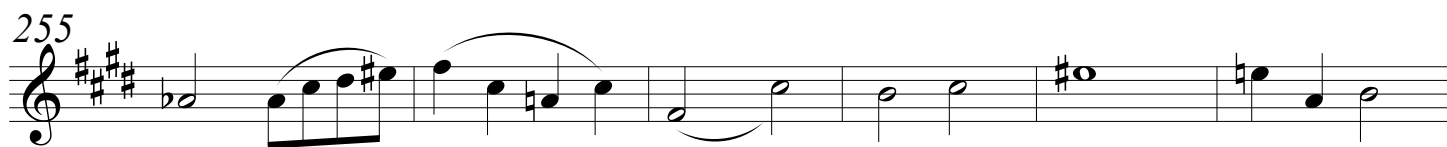

Beyond Myrkwood

Viola

Amanda Laven

Broadly ♩ = 120

9

p

14

A

19

25

cresc. poco a poco

31

B

f

37

cresc.

42

47

C

sfzp *f* *ff* *p cresc.*

Beyond Myrewood - Viola

2

55

55 **accel.**

p sub *ff*

67

67 **D a tempo**

f marcato

74

74 **E**

p cresc.

81

81 **F 2**

f *mp cresc.*

90

90

mp cresc.

G Maestoso ♩ = 92

ff

107

H

p

118

mp

mp

I Allegro (M.M. ♩ = c. 120)

p **12**

p

146 J

Beyond Myrkwood - Viola

4

223

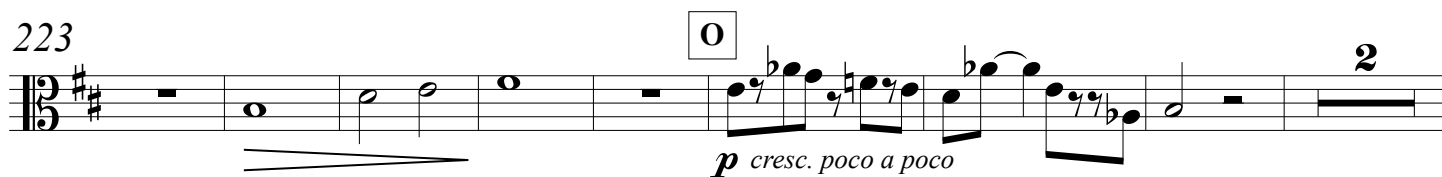

233

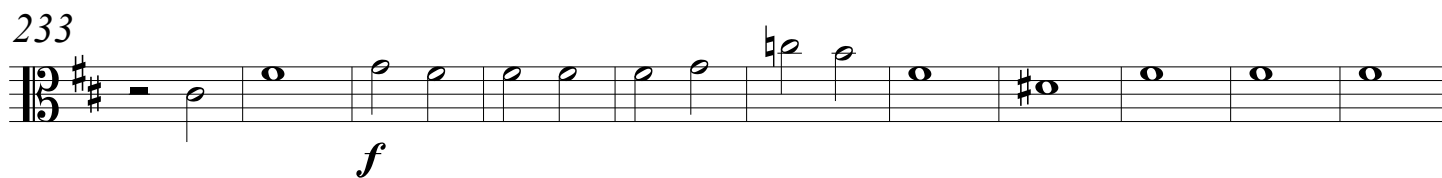

244

256

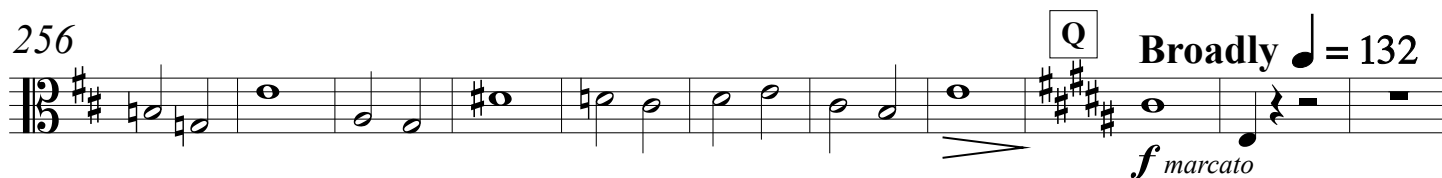

267

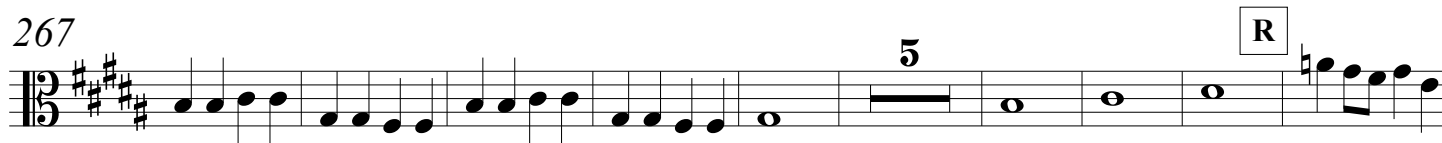

281

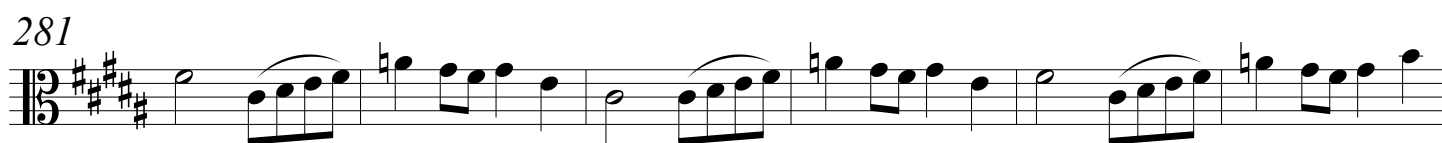

287

294

301

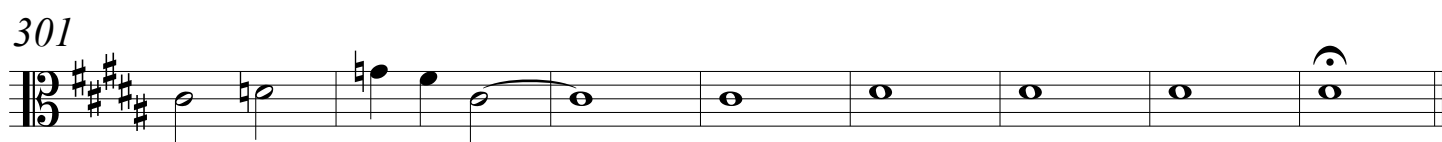

Beyond Myrkwood

Violin I

Amanda Laven

Broadly $\text{♩} = 120$

p

10

A

20

p *cresc. poco a poco*

28

B

f

35

cresc.

42

C

sffp *f* *ff* *p cresc.*

56

accel.

p sub

63 *ff*

D *a tempo* *f* *marcato*

E *p cresc.* *f* **F** 3

89 *mp cresc.*

96 **G** **Maestoso** ♩ = 92 *ff*

104

110 **H** *p* *mp*

121 **I** **Allegro** (M.M. ♩ = c. 120) *p* 13

143 Clarinet **J** *f*

155 K

mf

170 L

4

181 *p*

p

187

M **Broadly** $\text{♩} = \frac{132}{3}$

p cresc. marcato *f*

207 N

ff

217 *Divisi*

ff

224 *Unis.* *pizz.* O *arco*

p cresc. poco a poco

232 *f*

Beyond Myrkwood - Violin I

4

240

rit.

P Maestoso

250

257

Q Broadly ♩ = 132

f marcato

273

R

rit.

S Maestoso ♩ = 92

300

Beyond Myrkwood

Violin II

Amanda Laven

Broadly $\text{♩} = 120$

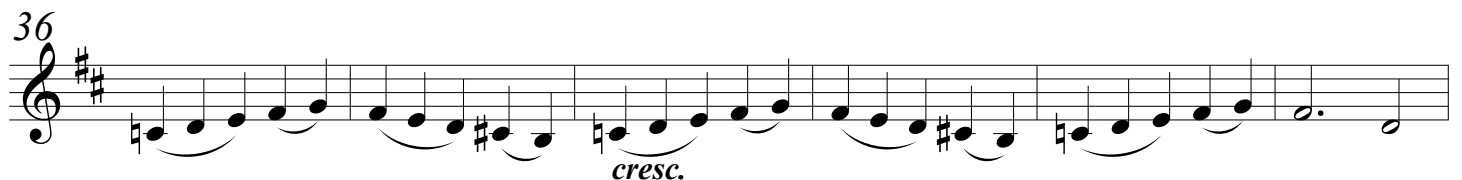
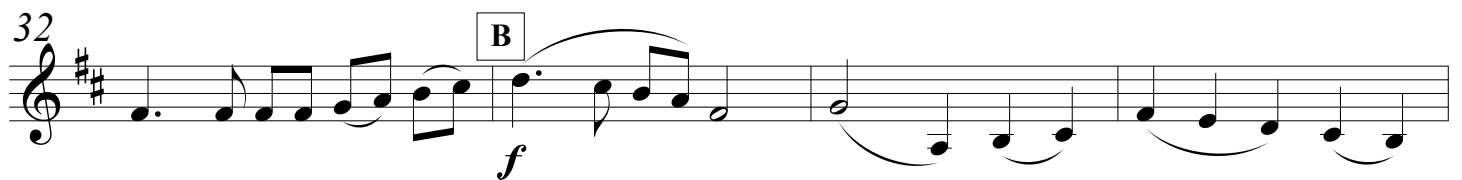
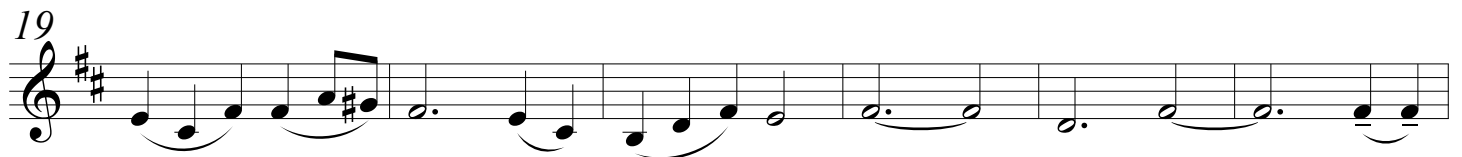
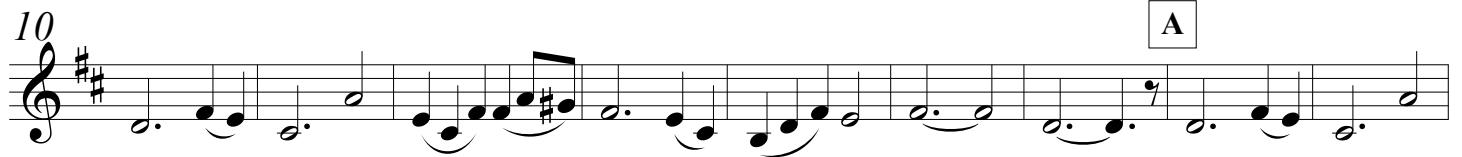

Beyond Myrkwood - Violin II

2

53 *ff* *p cresc.* *accel.* *p sub*

62 *accel.* *ff*

D *a tempo* *arco* *f marcato*

76 **E** *p cresc.* *f*

85 **F** *mp cresc.*

92

G *Maestoso* $\text{♩} = 92$ *ff*

106

114 **H** *p* *mp*

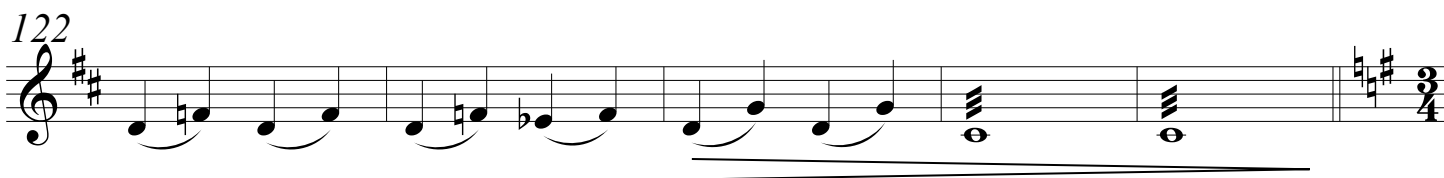

I **Allegro** (M.M. ♩ = c. 120) **12** Clarinet **J**

p *f*

158 **K** pizz. *mf*

168 **L**

177 **4** arco Divisi *p* Unis.

189 **M** Broadly ♩ = 132 **4**

200 *p cresc. marcato* *f* *ff*

N

Beyond Myrkwood - Violin II

4

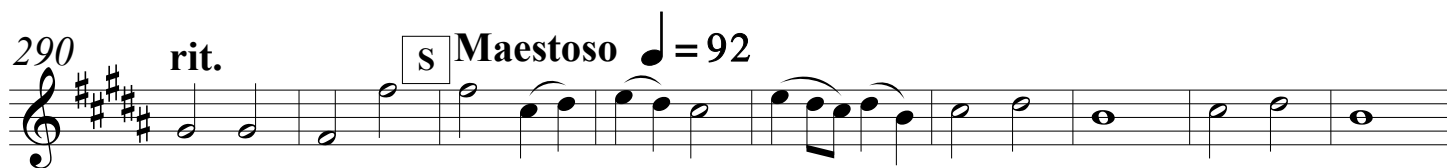
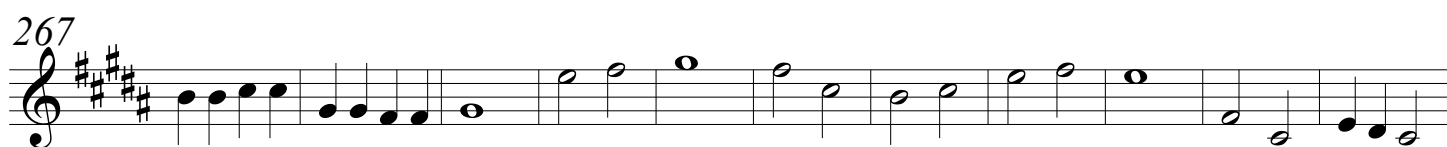
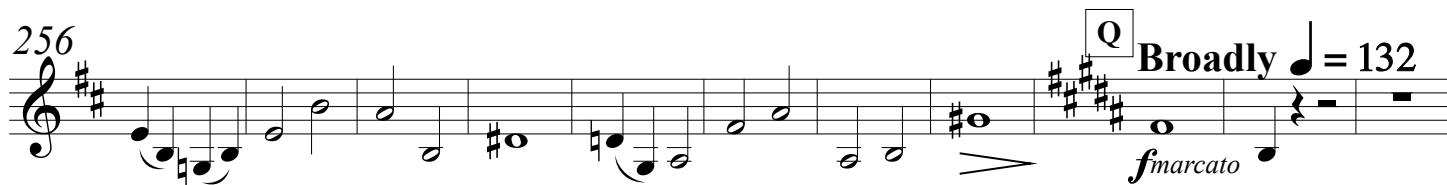
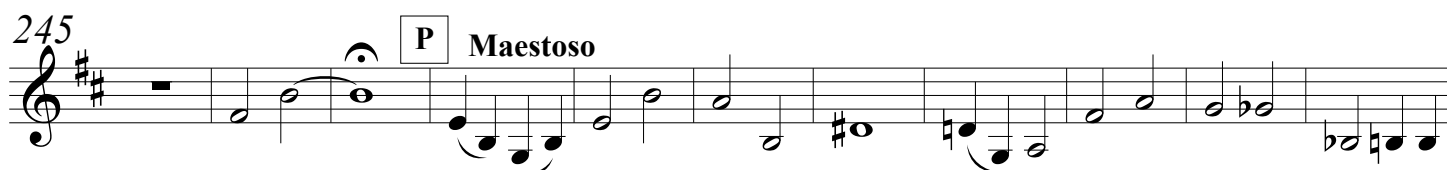
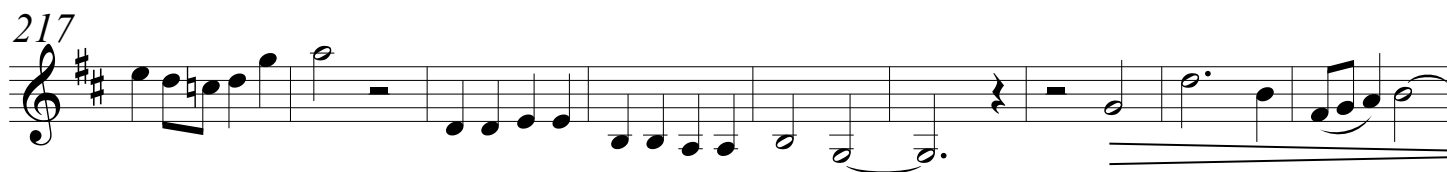

Score

Broadly ♩ = 120

Broadly ♩ = 120

© 2012, Amanda Laven

Beyond Myrkwood

2

9

Fls. 1
2

Obs. 1
2

B♭ Cts. 1
2

Bsns. 1
2

1.
2

Hns.
3
4

B♭ Tpts. 1
2

T. Tbn. 1
2

B. Tbn.
Tuba

Timp.

Perc.

I
Vlns.

II

Vlas.

Vcs.

D.B.

a 2.

Flute

a 2.

p

1.

2.

3.

p

p sempre

p

3

[illegible]

25

Fls. 1
2

p cresc. poco a poco

Obs. 1
2

cresc. poco a poco

B♭ Cls. 1
2

p cresc. poco a poco

Bsns. 1
2

cresc. poco a poco

25

Hns.
1
2
3
4

B♭ Tpts. 1
2

T. Tbns. 1
2

B. Tbn.
Tuba

Timp.

cresc. poco a poco

Perc.

25

Vlns.
I
II

cresc. poco a poco

Vlas.

cresc. poco a poco

Vcs.

cresc. poco a poco

D.B.

cresc. poco a poco

32 **B**

Fls. 1
2

Obs. 1
2

B♭ Cls. 1
2

Bsns. 1
2

f

32

Hns. 1
2
3
4

B♭ Tpts. 1
2

T. Tbns. 1
2

B. Tbn.
Tuba

Oboe

Oboe

Oboe

Oboe

Oboe

Timp.

f

Perc.

Oboe

Susp. Cymb. Rim

p

Susp. Cymb. Bell

f

32 **B**

Vlns. I

Vlns. II

Vlas.

Vcs.

D.B.

f

38

Fls. 1
2

Obs. 1
2

B \flat Cls. 1
2

Bsns. 1
2

38

Hns. 1
2
3
4

B \flat Tpts. 1
2

T. Tbns. 1
2

B. Tbn.
Tuba

Tim.

Perc.

Susp. Cymb. Rim
p

Susp. Cymb. Bell
f

Susp. Cymb. Rim
p

Susp. Cymb. Bell
f

Susp. Cymb. Roll
p

let ring
mf

38

Vlns. I
II

Vlas.

Vcs.

D.B.

7

9

[illegible]

65 *accel.* D *a tempo*

Fls. 1 2 *ff* *f marcato*

Obs. 1 2 *ff* *f marcato*

B♭ Cls. 1 2 *ff* *f marcato*

Bsns. 1 2 *ff* *f marcato*

Hns. 1 2 *ff* *f*

3 4 *ff* *f*

B♭ Tpts. 1 2 *ff* *f*

T. Tbns. 1 2 *ff* *f*

B. Tbn. Tuba *ff* *f*

Timp. *ff* *f*

Perc. *ff* *p* *f*

65 *accel.* D *a tempo*

Vlns. I *ff* *f arco*

II *ff* *f marcato*

Vlas. *ff* *f marcato*

Vcs. *ff* *f marcato*

D.B. *ff* *f marcato*

71

Fls. 1
2

Obs. 1
2

B♭ Cls. 1
2

Bsns. 1
2

1
2
Hns.
3
4

B♭ Tpts. 1
2

T. Tbns. 1
2

B. Tbn.
Tuba

Timp.

Perc.

71

71

1
Vlns.
II

Vlas.

Vcs.

D.B.

mf marcato

f marcato

mf marcato

mf marcato

f marcato

To Susp. Cymb.

Susp. Cymb. Rim

choke

f marcato

f marcato

marcato

[illegible]

Beyond Myrkwood

91

Fls. 1
2

Obs. 1
2

B♭ Cls. 1
2

Bsns. 1
2

91

1
2
Hns.
3
4

B♭ Tpts. 1
2

T. Tbns. 1
2

B. Tbn.
Tuba

Timp.

Perc.

To Crash Cymbal

91

I
Vlns.
II

Vlas.

Vcs.

D.B.

Maestoso  = 92

G

Maestoso ♩ = 92

105

Fls. 1
2

Obs. 1
2

B♭ Cls. 1
2

Bsns. 1
2

Hns. 1
2
3
4

B♭ Tpts. 1
2

T. Tbns. 1
2

B. Tbn.
Tuba

Timp.

Perc.

Vlns. I
II

Vlas.

Vcs.

D.B.

ff

ff

To Sizzle Cymbal

114 H

Fls. 1
2

Obs. 1
2

B♭ Cls. 1
2

Bsns. 1
2

Hns. 1
2
3
4

B♭ Tpts. 1
2

T. Tbn. 1
2

B. Tbn.
Tuba

Timp.

Perc.

Sizzle Cymbal

Vlins. I
II

Vlas.

Vcs.

D.B.

p *mp* *p* *mp* *p* *mp* *p* *mp* *p* *mp*

Beyond Myrkwood

19

123 **I** **Allegro** (M.M. ♩ = c. 120)

Fls. 1 2 *p* *mf*

Obs. 1 2 *p* *mf* Solo 1. 2.

B♭ Cls. 1 2 *p* *mf* 1.

Bsns. 1 2 *p*

Hns. 1 2 3 4

B♭ Tpts. 1 2

T. Tbns. 1 2

B. Tbn. Tuba

Timp.

Perc. *To Medium Triangle* *Medium Triangle* *p*

Vlns. I II *p*

Vlas.

Vcs.

D.B. *p*

[illegible]

148

Fls. 1
2

Obs. 1
2

B♭ Cls. 1
2

Bsns. 1
2

Hns. 1
2
3
4

B♭ Tpts. 1
2

T. Tbns. 1
2

B. Tbn.
Tuba

Timp.

Perc.

To Glockenspiel

148

Vlns. I
II

Vlas.

Vcs.

D.B.

Fls. 1
2

Obs. 1
2

B \flat Cls. 1
2

Bsns. 1
2

Hns. 1
2

B \flat Tpts. 1
2

T. Tbns. 1
2

B. Tbn.
Tuba

Timp.

Perc.

Vlns. I
II

Vlas.

Vcs.

D.B.

Beyond Myrkwood

184

Fls. 1
2

Obs. 1
2

B♭ Cls. 1
2

Bsns. 1
2

Hns. 1
2
3
4

B♭ Tpts. 1
2

T. Tbns. 1
2

B. Tbn.
Tuba

Timp.

Perc. Sizzle Cymbal

Oboe

Oboe

184

Vlns. I
II

Vlas.

Vcs.

D.B.

194 **Broadly** ♩ = 132

Fls. 1
2

Obs. 1
2

B♭ Cls. 1
2

Bsns. 1
2

Trumpet

p

p cresc. marcato

a 2.

194

Hns. 1
2
3
4

Trumpet

a 2.

p cresc. marcato

a 2.

p cresc. marcato

Trumpet

p cresc.

f

B♭ Tpts. 1
2

T. Tbns. 1
2

B. Tbn.
Tuba

Timp.

To Susp. Cymb.

Perc.

194 **Broadly** ♩ = 132

Vlns. I
II

Vlas.

Vcs.

D.B.

p cresc. marcato

p cresc. marcato

p cresc. marcato

p cresc. marcato

f

f

p cresc. marcato

f

214

Fls. 1
2

Obs. 1
2

B♭ Cls. 1
2

Bsns. 1
2

1
2
Hns.
3
4

B♭ Tpts. 1
2

T. Tbns. 1
2

B. Tbn.
Tuba

Timp.

Perc.

let ring To Snare Drum

214

I
Vlns.
II

Vlas.

Vcs.

D.B.

[illegible]

230

Fls. 1
2

Obs. 1
2

B♭ Cls. 1
2

Bsns. 1
2

230

Hns. 1
2
3
4

B♭ Tpts. 1
2

T. Tbns. 1
2

B. Tbn.
Tuba

Timp.

Perc.

230

Vlins. I
II

Vlas.

Vcs.

D.B.

arco

arco

[illegible]

241

rit. **P** **Maestoso**

Fls. 1
2

Obs. 1
2

B♭ Cls. 1
2

Bsns. 1
2

241

Hns. 1
2
3
4

B♭ Tpts. 1
2

T. Tbns. 1
2

B. Tbn.
Tuba

Timp.

Perc. To Crash Cymbal Crash Cymbal **ff**

241

rit. **P** **Maestoso**

Vlns. I
II

Vlas.

Vcs.

D.B.

249

Fls. 1
2

Obs. 1
2

B♭ Cls. 1
2

Bsns. 1
2

Hns. 1
2
3
4

B♭ Tpts. 1
2

T. Tbns. 1
2

B. Tbn.
Tuba

Timp.

Perc.

Vlns. I
II

Vlas.

Vcs.

D.B.

ff
Crash Cymbal

258 Q Broadly ♩ = 132

Fls. 1 2 *f marcato*

Obs. 1 2 *f marcato*

B♭ Cls. 1 2

Bsns. 1 2

Hns. 1 2 3 4 *f marcato*

B♭ Tpts. 1 2 *f marcato*

T. Tbns. 1 2

B. Tbn. Tuba *f marcato*

Timp. *ff*

Perc. *f*

258 Q Broadly ♩ = 132

Vlins. I *f marcato*

Vlins. II *f marcato*

Vlas. *f marcato*

Vcs. *f marcato*

D.B. *f marcato*

267

Fls. 1
2

Obs. 1
2

B♭ Cls. 1
2

Bsns. 1
2

f marcato

267

Hns. 1
2
3
4

B♭ Tpts. 1
2

T. Tbns. 1
2

B. Tbn.
Tuba

Timp.

Perc.

Crash Cymbal

To Susp. Cymb.

Oboe

267

Vlns. I
II

Vlas.

Vcs.

D.B.

277 R

Fls. 1
2

Obs. 1
2

B♭ Cls. 1
2

Bsns. 1
2

Hns. 1
2
3
4

B♭ Tpts. 1
2

T. Tbns. 1
2

B. Tbn.
Tuba

Timp.

Perc.

Vlns. I
II

Vlas.

Vcs.

D.B.

Trumpet

Susp. Cymb. Rim

rit. S **Maestoso** ♩ = 92

286

Fls. 1
2

Obs. 1
2

B♭ Cls. 1
2

Bsns. 1
2

Hns. 1
2
3
4

B♭ Tpts. 1
2

T. Tbns. 1
2

B. Tbn.
Tuba

Timp.

Perc.

Susp. Cymb. Rim let ring

Susp. Cymb. Roll let ring

p *f*

286

rit. S **Maestoso** ♩ = 92

Vlns. I
II

Vlas.

Vcs.

D.B.

297

Fls. 1
2

Obs. 1
2

B♭ Cls. 1
2

Bsns. 1
2

297

Hns. 1
2
3
4

B♭ Tpts. 1
2

T. Tbns. 1
2

B. Tbn.
Tuba

Timp.

Perc.

297

Vlins. I
II

Vlas.

Vcs.

D.B.